

Solar Revolution on Water

Evaluating the Potential of Floating Photovoltaic Systems in Uttar Pradesh



About UPNEDA

In April 1983, the Uttar Pradesh Government established the Non-Conventional Energy Development Agency (NEDA) as an autonomous institution under the Department of Additional Energy Sources. Over time, the agency has been renamed as the Uttar Pradesh New and Renewable Energy Development Agency (UPNEDA). Right from its inception, UPNEDA has been serving as the central authority responsible for executing a range of initiatives and policies pertaining to renewable energy within the state. These initiatives encompass diverse areas such as solar energy, biomass energy, pumped storage, and more.

About Vasudha Foundation

Vasudha Foundation is a non-profit organisation set up in 2010. We believe in the conservation of Vasudha, which in Sanskrit means the Earth, the giver of wealth, with the objective of promoting sustainable consumption of its bounties. Our mission is to promote environment-friendly, socially just and sustainable models of energy by focusing on renewable energy and energy-efficient technologies as well as sustainable lifestyle solutions. Through an innovative approach and data-driven analysis, creation of data repositories with cross-sectoral analysis, along with outreach to ensure resource conservation, we aim to help create a sustainable and inclusive future for India and Mother Earth.

Disclaimer

This report is based on the best available information in the public domain. Every attempt has been made to ensure the correctness of the data. However, Vasudha Foundation or UPNEDA does not guarantee the accuracy of the data or accept responsibility for the consequences of the use of such data.

Copyright

© 2023, **Vasudha Foundation**

CISRS House, 14 Jangpura B, Mathura Road, New Delhi - 110014

For more information, visit www.vasudha-foundation.org

1. Introduction	6
Background and Rationale	6
Objective	7
Scope and Limitations	7
2. Floating Solar Systems Overview	8
Technology description	8
Benefits of FPV	11
Major Cost Components	12
3. Solar Profile of UP	13
Current Scenario	13
Potential FPV sites in UP	15
4. Policy and Regulatory Provisions Surrounding FPVs	16
Aspects of UP Solar Policy focusing on FPV	16
Incentives and Subsidies for FPV projects	16
Permitting and Licensing Procedures	17
5. Methodology	18
Site Identification	18
GIS Based Mapping of Sites	19
6. Analysis	20
Snapshot of Water Bodies Assessment	20
Assessment of FPV Potential	22
a. District-wise Distribution of Water Bodies	23
b. Potential for FPV Capacity	24
c. Proximity of Water Bodies to Road Networks	25
d. Protected Areas	26
Amount of Water Prevented from Evaporating	28
Energy Yield Assessment	28
7. Final Remarks	31

Annexure-1: List of suitable water bodies in UP for FPV installation	32
---	-----------

Annexure-2: List of water bodies located near Thermal Power Plants	69
---	-----------

List of Tables

Table 2: Uttar Pradesh installed capacity (in MW) of Renewable Power as on 31.08.2023	12
Table 3: Incentives and facilities provided for solar projects in UP	14
Table 4: FPV potential of sites categorised for priority of deployment	16

List of Figures

Figure 1: Schematic of an FPV system	8
Figure 2: Schematic of a Floating Platform	9
Figure 3: Schematic of an Anchoring and Mooring System	10
Figure 4: UP Solar Energy Target	13
Figure 5: Year-on-Year solar installed capacity in UP	14
Figure 6: Approvals necessary to set up an FPV project	17
Figure 7: GIS image representations for water boundary extraction in Lalitpur and Sonbhadra districts	20
Figure 8: GIS image representations for depth estimation in Lalitpur and Sonbhadra districts	21
Figure 9: District-wise distribution of water bodies in UP	22
Figure 10: FPV potential varying by water body coverage	23
Figure 11: District-wise FPV deployment potential (in MW) by varying percentages of water body coverage (20%, 25% and 30%, clockwise)	24
Figure 12: GIS image representations for proximity analysis to road networks in Lalitpur and Sonbhadra districts	25
Figure 13: Number of water bodies connected to a road network (< 2.5 km distance)	25
Figure 14: GIS image representation of water bodies located in protected areas	26
Figure 15: FPV potential of water bodies inside protected areas	27
Figure 16: Annual expected energy generation of FPV systems by varying probability of realisation and water body coverage	29
Figure 17: Monthly generation of FPV system varying by tilt angle and water body coverage	29

Executive Summary

In India's clean energy transition, Solar Photovoltaic (SPV) technology stands as the front-runner among the renewable energy (RE) sources. As of August 2023, solar energy contributed to 40.1 percent of the installed RE capacity. Also, it has a significant share of 65.5 percent¹ in the pipeline RE capacity, thus reiterating the significance of this technology in India. Several State Governments have followed suit to support India's Nationally Determined Contributions (NDCs), and have developed robust state-level solar policies. Uttar Pradesh, in its recently revised solar policy has set a target to achieve 22 GW of installed solar capacity. This policy tenet coupled with the limitations and challenges faced by ground-mounted solar projects related to land availability, raises the need to explore other solar typologies such as FPVs.

This report captures a detailed assessment of the FPV potential in Uttar Pradesh, and also provides a description of the technology of FPV projects, and major cost components of a typical system. A GIS-based mapping of the water bodies with pre-determined criteria that reflects suitability of sites for FPV installation was carried out. Various considerations such as proximity to a road network, and water body presence in protected areas were included to determine a realistic estimation of the FPV potential. Additionally, the amount of water prevented from evaporation due to FPV cover was determined to further the case for FPV projects and its allied benefits on the local population. An energy yield assessment was also conducted to analyse the merits of various FPV configurations.

The assessment reveals that Uttar Pradesh boasts a total of **4,128 water bodies** above 15000 square metres, of which **2,192 are perennial**. The cumulative surface area of these perennial water bodies amounts to 468.11 million square meters. By considering FPV coverage of the water bodies ranging from 20 percent to 30 percent, the potential capacity of FPV projects varies from **9.54 GW** to **14.32 GW**. If FPV projects are implemented on all identified water bodies, the annual energy generation could reach approximately **13 TWh** at 20 percent water body coverage and around 20 TWh at 30 percent water body coverage. Furthermore, these FPV initiatives would contribute to conserving **205.09 million cubic metres** of water annually at a 20 percent coverage rate and **307.63 million cubic metres** at a 30 percent coverage rate. Importantly, this saved water would directly benefit approximately **500,000 people** by providing a source of domestic water supply. Clearly, there exists substantial potential for FPV project deployment in Uttar Pradesh, necessitating a concerted effort to promote their widespread implementation.

2192 Perennial Water Bodies	9.54 GW to 14.32 GW Potential Capacity of FPV Projects at 20% to 30% water coverage	500,000 people to benefit from increased water availability
--	--	--

¹<https://iced.niti.gov.in/>

1 Introduction

Mitigation of climate change is a shared goal that has united nations globally. Transitioning from fossil-fuel-based sources of energy to renewable sources of energy is therefore crucial. India has taken pioneering actions in addressing climate change and its commitment to climate action is emboldened in its Nationally Determined Contributions (NDCs). By 2030, India aims to achieve 50 percent² of its cumulative installed power capacity from non-fossil-fuel-based sources of energy. As of July 2023, fossil-fuel-based sources accounts for 56.25 percent³ in the power mix. The share of non-fossil-based sources of energy stands at 43.75 percent² (including Nuclear). With an overall share of 16.81 percent, solar energy stands as the major contributor to renewable-based power capacity in India, highlighting the significance of solar energy in India's clean energy transition.

In alignment with India's NDCs, State Governments have formulated solar energy policies to accelerate deployment within their respective states. Uttar Pradesh, in its recently revised solar policy has also detailed a robust strategy to increase solar capacity deployment in the state. While solar has multiple typologies, a key target mentioned as part of the policy is the promotion of floating/canal top/ reservoir top solar power projects. In support of this measure, this document aims to provide an assessment of Uttar Pradesh's potential capacity for floating photovoltaic (FPV) systems.

Background and Rationale

The global demand for electricity is steadily increasing, driven by factors such as population growth, improved economic conditions, expanding infrastructure development, and more. India, in particular, has experienced a remarkable surge in electricity demand. In the fiscal year 2022-23, the peak electricity demand met was 215.888 GW, and by the following fiscal year, that is 2023-24, it rose to 236 GW⁴.

What sets India apart is its commitment to meeting this growing demand for electricity in an economically and environmentally sustainable manner. Currently, India boasts approximately 185.8 GW of non-fossil fuel power generation capacity, with an additional 139.57 GW of non-fossil fuel capacity in the pipeline⁵. Furthermore, according to its updated NDCs, India aims to achieve a remarkable milestone of 500 GW of non-fossil fuel-based power capacity by the year 2030.

Solar photovoltaic (PV) technology emerges as the most promising and valued solution for generating renewable electricity. India has already made substantial progress in this regard, with approximately 71.61 GW of solar PV projects deployed till date⁶. The ambitious goal is to deploy a total of 298 GW of solar PV capacity by 2030⁷. The emphasis on solar PV is

²<chrome-extension://efaidnbmnnnibpcajpcgclefindmkaj/https://unfccc.int/sites/default/files/NDC/2022-08/India%20Updated%20First%20Nationally%20Determined%20Contrib.pdf>

³<https://iced.niti.gov.in/energy/electricity/generation>

⁴<https://iced.niti.gov.in/energy/electricity/distribution/national-level-consumption>

⁵<https://iced.niti.gov.in/energy/electricity/generation>

⁶<https://iced.niti.gov.in/energy/electricity/generation>

⁷https://cea.nic.in/wp-content/uploads/irp/2023/05/Optimal_Mix_Report_2029_30_Version_2.0_upload.pdf

attributed to its unique advantages, including decentralisation and modularity, which allow for diverse system configurations. Identifying the potential and suitability of each topology is crucial to facilitate smooth and expanded deployment.

Objective

The deployment of solar PV systems typically requires substantial area to capture sufficient solar radiation and convert it into renewable electricity. An FPV system is a significant solar topology that contributes to renewable electricity generation by placing the system directly over water bodies. The advantages of an FPV system will be detailed in subsequent sections of this study.

The primary objective of this research is to assess the potential for FPV implementation in Uttar Pradesh. Given the fact that Uttar Pradesh is one of the most densely populated states in the country, and has limited land available for ground-mounted solar PV systems, FPV may emerge as a viable alternative to augment the state's renewable electricity capacity and support its solar policy objective of realising 22 GW of solar PV projects in the state.

This study aims to accomplish several key goals:

- 1. Determine FPV Potential:** The study will establish the maximum potential for FPV deployment in Uttar Pradesh.
- 2. Stakeholder Guidance:** It will provide valuable insights to stakeholders, helping them identify suitable water bodies for FPV installation based on a set of predefined criteria. In essence, this study addresses the initial stages of an FPV project, encompassing site identification and pre-feasibility assessment.
- 3. District-Wise Assessment:** The study will present district-wise assessment of FPV potential, simplifying the bidding process for demand aggregation initiatives.

Scope and Limitations

The effectiveness of any analysis is inherently tied to the quality and comprehensiveness of the dataset used. This study acknowledges certain limitations:

- 1. Bathymetry and Soil Type Analysis:** The study does not include detailed bathymetry analysis or soil type assessment for the identified sites. Such analyses would involve studying soil characteristics at various depths and examining sedimentation rates, which are particularly important for dam-related considerations.
- 2. Grid Infrastructure Proximity:** Proximity to existing grid infrastructure is not evaluated in this report. Connecting to the grid or building new infrastructure can significantly impact project costs, however, this study does not factor this in due to lack of data availability.

Despite these limitations, the study aims to provide valuable insights into selecting suitable sites for FPV installations, focusing on the factors that can be reasonably assessed with the data available.

Floating Solar Systems Overview

Technology Description

The design of FPV systems shares commonalities with ground-mounted solar PV systems; however, it necessitates a distinct configuration tailored for waterborne operation. The FPV Systems can be classified into three different categories- Above-water (using floats), On-water (Flexible membranes), and Submerged. This report primarily focuses on the first category, which is the above-water configuration using floats, since it is the most widely adopted and offers the highest yield.

In a conventional large-scale FPV setup, solar panels and inverters are affixed to floating platforms or pontoons. These installations are also equipped with protection from lightning and grounding systems. This configuration distinguishes it from smaller near-shore systems, where the inverter can be placed directly on the ground.

In both setups, the floating platforms are secured to the reservoir floor or the shoreline using mooring lines. Electrical cables are routed to a central junction box and from there to a floating central inverter, which in turn is connected to an onshore transformer. The electricity generated is then transmitted to the grid via a dedicated power line. Figure 1 illustrates the schematic of a large-scale FPV installation along with its key components.

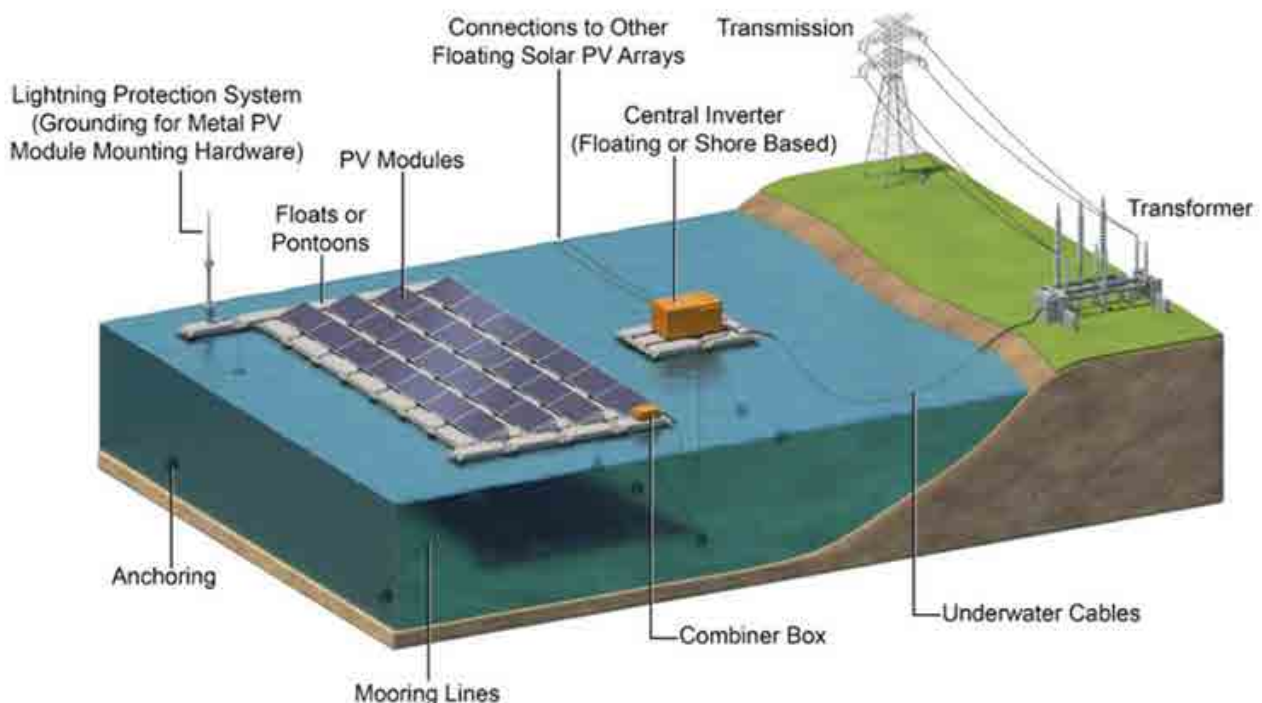

Figure 1: Schematic of an FPV system⁸

⁸<https://www.sciencedirect.com/science/article/abs/pii/S0960148120313252>

Key Components:

- 1. PV Modules:** Floating solar systems employ conventional photovoltaic (PV) solar modules. They must be highly humidity resistant, lead-free, and well protected from the harsh effects of the surrounding environment such as Potential-Induced Degradation (PID)⁹. In the context of the more challenging floating solar module applications, it is crucial to adhere to the specified standards both in their essence and intent. These standards include IEC 61215 for module design, IEC 61730 for module safety, IEC 61701 for salt-mist corrosion resistance, IEC 62802 for PID, and various others.

Another aspect to take into account when designing FPV systems is that the use of bifacial modules does not result in a substantial increase in energy production due to the minimal albedo (reflectivity) of the water surface. Furthermore, bifacial modules tend to be heavier than their monofacial counterparts, which necessitates higher costs for the floating structures to accommodate the increased load.

- 2. Floating Structure:** The floating platforms, constructed from materials like high-density polyethylene (HDPE), ensure buoyancy and stability while supporting the solar panels. Additionally, these systems incorporate specific additives designed to enhance their resistance to prolonged exposure to ultraviolet radiation and various other stress factors. Furthermore, the floats are equipped with polystyrene foam filling to prevent any reduction in buoyancy caused by potential damage such as holes or perforations in the outer structure. Finally, the floats undergo a series of assessments and adhere to various environmental compliance standards, including but not limited to IEC 62321, wind tunnel testing, tensile strength evaluations, and more.

The design of the floating structure depends on the size of project, suitability of the water body's bed, cable routing, compatibility of the structure with preferred PV module, etc. Figure 2 depicts the design of a typical floating platform.

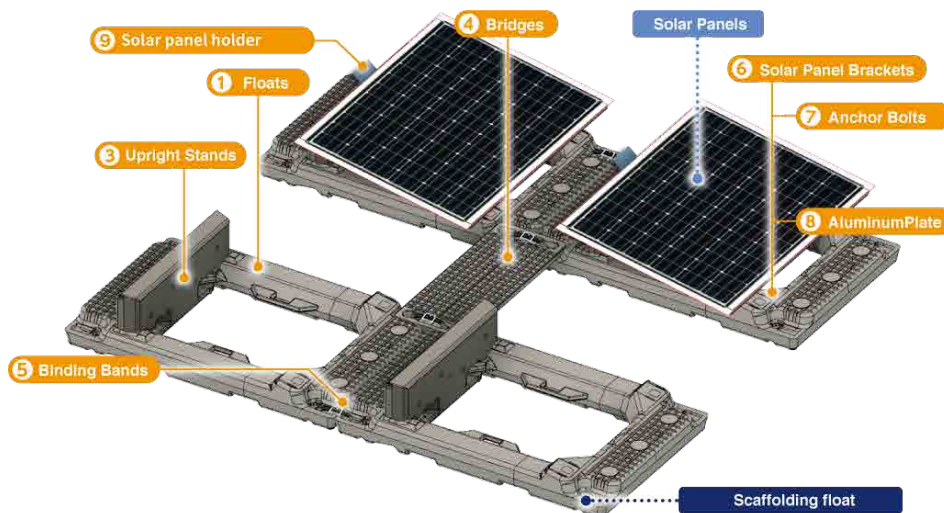

Figure 2: Schematic of Floating Platform¹⁰

⁹PID (POTENTIAL INDUCED DEGRADATION) also known as a solar yield killer, is an undesirable performance deterioration induced by the negative potential to ground. This potential difference creates a current leakage, leading to the migration of negative and positive ions and resulting in significant power losses.

¹⁰<https://pv-float.com/english/>

- 3. Anchoring and Mooring System:** To prevent displacement and maintain system stability, floating solar systems rely on anchoring systems that secure the platforms to the water body's bed or shore, as shown in Figure 3. Generally, concrete blocks are used to anchor the system to the water bed, while helical anchors are used for shore. Mooring lines, such as wire rope, galvanised steel, and elastic rubber hawsers, are employed to withstand sustained tension effectively. It's important to note that an increased tilt angle between the mooring line and the floating structure results in greater tension for a given wind load. Also, it's imperative for the anchoring and mooring system to incorporate redundancy measures to prevent a single line breakage from triggering a cascading failure.

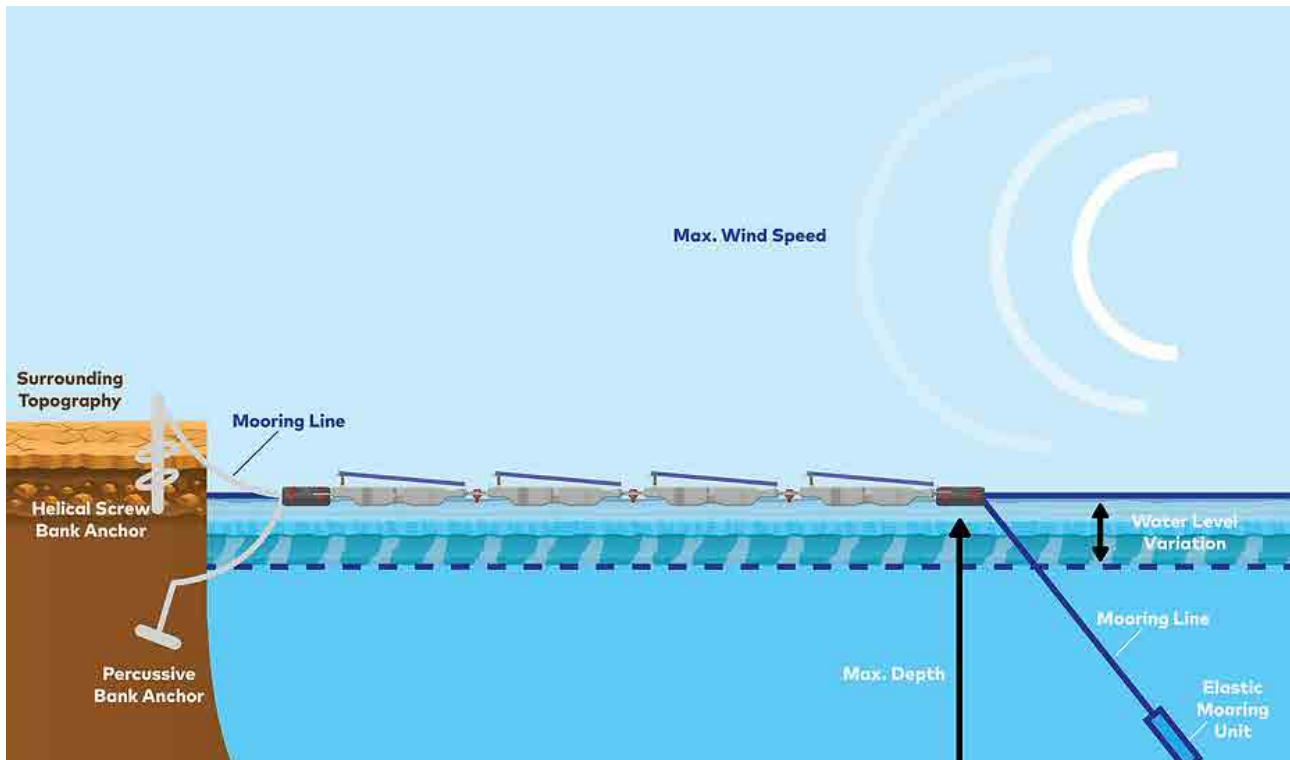

Figure 3: Schematic of Anchoring and Mooring System¹¹

- 4. Electrical Components:** Inverters, transformers, and electrical cabling are pivotal in connecting the solar panels to the electrical grid or local infrastructure. These components convert the direct current (DC) electricity generated by the panels into alternating current (AC) suitable for distribution.
- 5. Cabling:** Cable management for FPV plants demands meticulous planning due to unique challenges. Unlike ground-based solar setups, FPV platforms' movement on water, caused by wind and water level fluctuations, necessitates additional cable length to prevent snapping. UV-resistant cables are essential, and options include routing cables on the water's surface or through costlier submarine cables.

¹¹<https://www.tyt.com.tr/post/floating-solar-anchoring-and-mooring>

Benefits of FPVs

FPVs have an edge over ground-mounted solar projects (GPV). Solar modules placed on the water surface in the FPV plant eliminate the need for land which is a prerequisite for GPVs. Reduced cell temperature due to cooling water increases energy gain from the panels, which is an added benefit over GPV. Also, modules provide shade to the water body, minimising evaporation from the reservoir. A detailed account of the benefits of FPV is provided below-

- 1. Land Use Optimization:** FFPV systems offer the advantage of utilising water bodies, avoiding competition with land used for crucial purposes like agriculture and wildlife conservation. Remarkably, studies have indicated that covering only 1 percent of artificial water bodies with FPV systems could potentially meet up to 25 percent of the world's electricity demand¹².
- 2. Enhanced Power Production:** The cooling effect of water contributes to increased power generation from FPV systems, with performance gains ranging from 1.5 percent to 22 percent. This cooling effect helps maintain the efficiency of solar panels even during hot weather. Additionally, FPV projects experience reduced dust and dirt accumulation, thanks to their location away from roads and human activities.
- 3. Synergy with Renewable Sources:** Co-locating FPV systems with other renewable energy sources, such as wind and hydropower plants, enhances overall energy yield. It also improves the ability to meet peak demand, while simultaneously reducing the need for costly transmission infrastructure expansion, resulting in substantial cost savings.
- 4. Algal Growth Reduction:** The installation of FPV systems has an additional environmental benefit of reducing algal growth in water bodies. This helps maintain water quality and ecosystem health.
- 5. Water Conservation:** Specific studies conducted in India indicate that FPV installations can prevent the evaporation of a significant amount of water. These installations have the potential to save approximately 37 to 496 million litres of water annually, addressing the issue of water scarcity.
- 6. Enhanced Energy Security:** By diversifying the energy mix and harnessing multiple renewable sources, FPV systems contribute to a more resilient and secure energy supply.
- 7. Climate Mitigation:** The increased adoption of FPV technology aids in reducing greenhouse gas emissions by generating clean, renewable electricity and replacing fossil fuels.
- 8. Economic Opportunities:** The growth of the FPV sector creates jobs and opportunities for local economies, fostering sustainable development.

¹²<https://www.sciencedirect.com/science/article/pii/S0959652622003912>

Major Cost Components

A typical FPV system has the following cost components –

- 1. Solar Panels:** The number of solar panels required depends on the targeted power generation and the capacity of each solar panel. Typically, monocrystalline modules in India have a price range of approximately INR 24 to 26 per watt peak¹³.
- 2. Structural System:** These systems are used to hold the solar panels on the surface of the water body. Typically, each structure constitutes three interconnected parts where each part can accommodate 11 solar panels. Thus, a single structure unit can accommodate 33 solar panels. The properties of a nominal structural system are provided in Table 1-

Table 1: Properties of a typical structure accommodating solar panels¹⁴

Material	Fibre-reinforced polymer
Length	12.6 (metres)
Width	11.5 (metres)
Total number of solar panels accommodated	33
Unit cost	~ INR 4,000

- 3. Floating System:** On average, pontoon floats cost ~INR 10,000/sq.m¹⁵. Depending on the size of the FPV and number of structures required to support the solar panels, the cost of the floating system is determined.
- 4. Mooring System:** There are four major components that make up a mooring system – heavy chain, light chain, mooring buoy, and pyramid anchor. The design of the mooring system of a floating facility is highly dependent on the depth of water, in addition to other related factors such as the wind speed and fluctuation of the water level. Typically, the length of mooring line is set to be three times as long as the depth of water by equalising the length of light chain to the water depth.



¹³<https://www.solarexpertsindia.com/solar-panels-price-100w-150w-160w-250w-260w-270w-325w-335w/#:~:text=Monocrystalline%20solar%20panel%20price%20in%20India,is%2024%20to%2026%20rupees%20per%20watt.>

¹⁴<chrome-extension://efaidnbmnnnibpcajpcglclefindmkaj/https://iopscience.iop.org/article/10.1088/1757-899X/495/1/012064/pdf>

¹⁵Vasudha analysis from primary sources

Solar Profile of UP

Current Scenario

Uttar Pradesh, often referred to as the heart of India due to its strategic location in the northern region and its borders with Uttarakhand, Delhi, Rajasthan, and five other states and union territories, also holds the distinction of being the most populous state in the country. It boasts a population density that is double the national average and covers an extensive land area of 2,43,286 square kilometres. Positioned in the equatorial sunbelt region and enjoying an average solar irradiation of approximately 4 kWh/m²/day, the state presents immense potential for solar power generation. Moreover, recent land data indicates that Uttar Pradesh possesses 8,537.06 square kilometres of wasteland. Considering these factors, the Uttar Pradesh Government has unveiled its revised solar policy in 2022 with the ambitious goal of installing 22 GW of solar PV projects in the state by the fiscal year 2026-27. The specific targets for achieving this goal are illustrated in Figure 4:

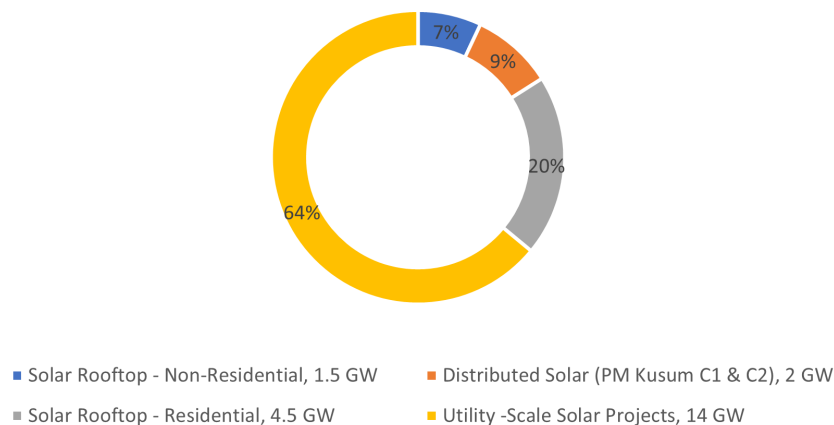

Figure 4: UP solar energy target¹⁶

As of August 31, 2023, the state's overall power generation capacity stood at 30,019.85 MW. Among this capacity, a significant portion of 71.4 percent is attributed to thermal power plants, encompassing coal, gas, and diesel sources. The remaining 16.3 percent is derived from RE sources, with 11.4 percent originating from hydroelectric power, and 1 percent coming from nuclear power. To provide a detailed breakdown of the installed RE capacity which amounts to 4,889.09 MW, please refer to Table 2.

¹⁶<https://invest.up.gov.in/solar-energy-policy-2022/#:~:text=UP%20Solar%20Energy%20Policy%202022,Projects%20up%20to%202026%2D27.>

Table 2: Uttar Pradesh installed capacity (in MW) of Renewable Power as on 31.08.2023.¹⁷

Small Hydro	Wind	Biomass	Solar					Total Capacity
			Ground Mounted	Rooftop	Hybrid	Off-grid	Total Solar	
49.10	0	2219.56	2149.5	265.1	0	205.83	2620.43	4889.09

Uttar Pradesh has a significant solar energy potential due to its geographical location and abundant sunlight. The state receives a substantial amount of solar radiation throughout the year. Uttar Pradesh has been actively working on expanding its solar energy capacity. As of August 2023, the state has successfully deployed 2620.43 MW of solar projects which includes 2149.5 MW ground mounted, 265.1 MW rooftop, and 205.83 MW off-grid installations. Impressively, the solar installed capacity has demonstrated a remarkable CAGR of 51 percent between FY 2015-16 to FY 2022-23. Figure 5 depicts an year on year installation of solar capacity in the state.

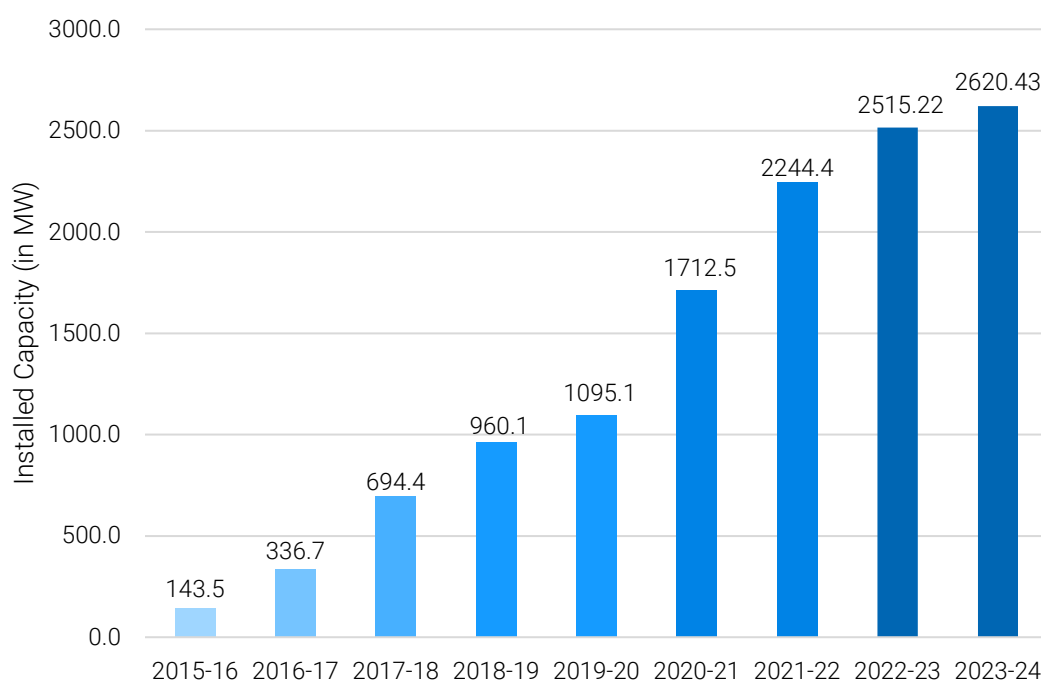

Figure 5: Year on Year solar installed capacity in UP¹⁸

As per the Central Electrical Authority's (CEA) latest report, there are currently several under construction solar projects in Uttar Pradesh with a combined capacity of 2,439 MW¹⁹. Additionally, Uttar Pradesh possesses a notable pumped storage potential estimated to range from 186.96 GWh to 200.42 GWh.

¹⁷Ministry of New and Renewable Energy, 2023

¹⁸<https://iced.niti.gov.in/energy/electricity/generation/capacity>

¹⁹https://cea.nic.in/wp-content/uploads/rpm_division/2023/05/Report_on_Under_Construction_Renewable_Energy_Projects_March_2023-1.pdf

Regarding FPV projects, the state has already installed 20 MW of capacity at Auraiya Dam, and 150 MW Grid connected floating solar PV plant is being constructed in a joint venture between the state-owned NTPC and the Uttar Pradesh New and Renewable Energy Development Agency (UPNEDA), situated on the Rihand Reservoir in Sonbhadra District. There are several other projects that are currently in the advanced stages of either detailed project report (DPR) development or early commissioning.

Potential FPV sites in UP

The Uttar Pradesh Irrigation and Water Resources Department, operating under the Ministry of Jal Shakti, has made available a comprehensive list of 132 dams and reservoirs on their official website. This list includes crucial information such as the reservoirs' locations, depths, surface areas, the rivers they are associated with, their proximity to nearby cities, and other relevant details. These identified reservoirs are conveniently located near 23 different cities, facilitating easy access and transportation of materials.

Furthermore, the combined reservoir area for the 73 reservoirs for which detailed reservoir area information is provided is 25 square kilometres. For further information and access to the complete list, please visit the following link: <https://idup.gov.in/en/page/dams-reservoir>



Policy and Regulatory provisions surrounding FPVs

Aspects of UP Solar Policy focusing on FPV

On November 16, 2022, the UP Government approved the Solar Energy Policy-2022 with an aim to promote solar energy adoption and development in the state. This policy will be in effect for five years and its primary goal is to achieve an impressive target of 22 GW of solar power capacity across various segments in the state. Additionally, a key aspect of this policy is to promote the development of FPV projects on reservoirs/canal top in the state for sale of power to DISCOMs or for captive use/third-party use.

Incentives and Subsidies for FPV projects

In order to promote and foster the development of solar projects within the state, the government is offering a range of incentives and facilities in addition to the various incentives provided by the Ministry of New and Renewable Energy, Govt. of India for the solar projects. According to the UP Solar Policy 2022, the incentives and facilities provided for setting up the solar projects in the state are captured in Table 3.

Table 3: Incentives and facilities provided for solar projects in UP

Incentives and Facilities	
Stamp duty on lease of land	100% exemption
Electricity Duty	100% exemption for 10 years
Wheeling and transmission charges	100% on sale of power to UPPCL 50% on captive use/third party
Cross subsidy surcharge	100% on Interstate transmission system
Energy banking	100% banking of energy in every financial year
Government land available on lease	At INR 15000/per acre per annum for 30 years
Environmental clearance	No EC required for solar projects
Consent to establish and operate projects from Pollution Control Board	No NoC required from UP Pollution Control Board
Infrastructure subsidy on transmission lines for projects in Bundelkhand and Purvanchal region	State government will bear the cost for construction for maximum transmission line length: <ul style="list-style-type: none"> For 5 to 10 MW capacity – 10 KM For >10 to 50 MW capacity – 15 KM For >50 MW capacity – 20 KM
Capital subsidy on battery storage systems on projects set up with storage systems	Subsidy of Rs 2.50 Crore per MW will be granted to utility-scale solar power projects with a capacity of 5 MW or above, equipped with a 4-hour battery storage system and standalone battery storage for sale of power to DISCOMs/UPPCL.

Permitting and Licensing Procedures

It is important to understand all the requirements and procedure for permission and licensing to install an FPV system. Lack of clarity in permitting and licensing can present major barriers to setting up the floating solar projects. Figure 6 captures some of the requirements for permission/approval to set up an FPV project.

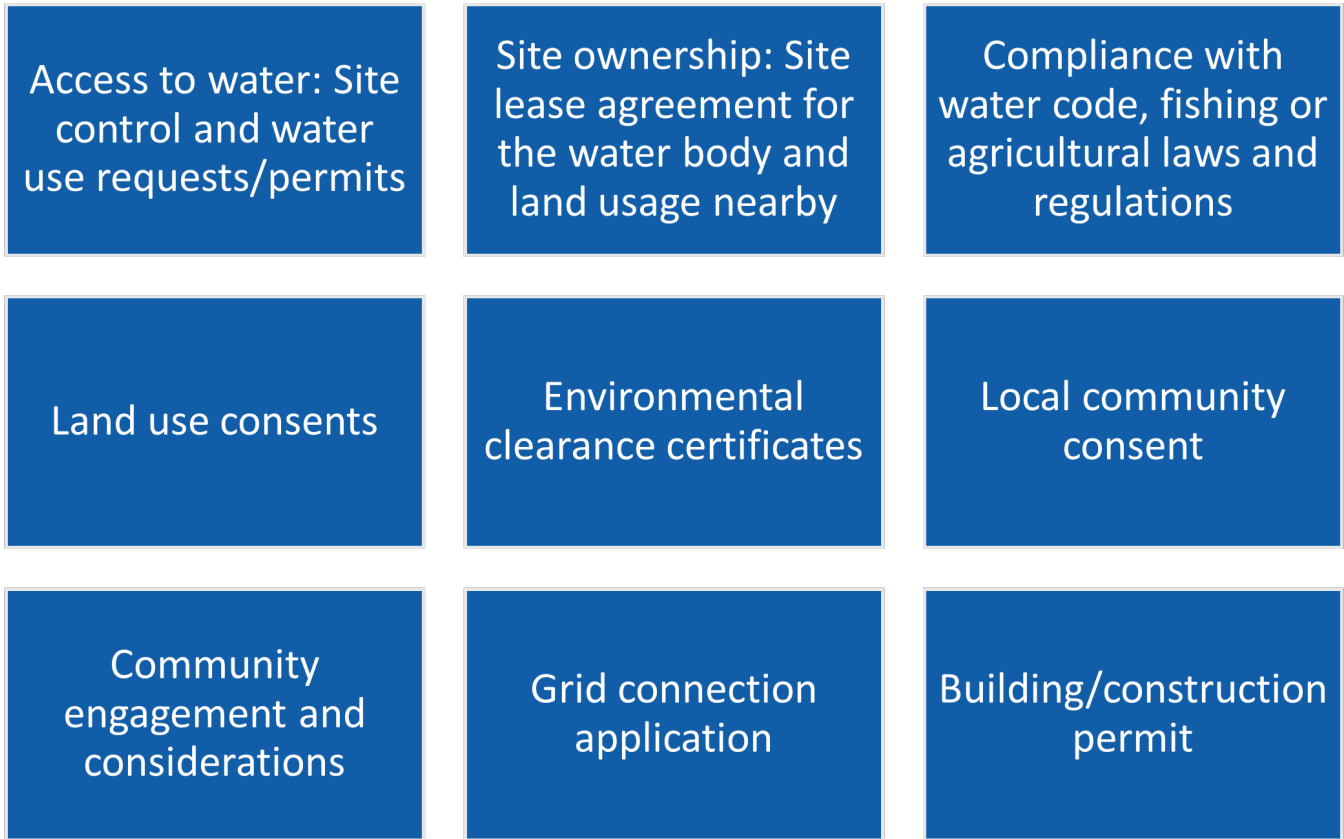

Figure 6: Approvals necessary to set up an FPV project



Site Identification

Identifying the right site for installing an FPV system is of utmost importance for the successful development of such projects. An ideal site should meet several key criteria, and in this study, we have carefully considered the following factors:

- » **Adequate Solar Irradiance:** Solar irradiance availability is fundamental for any solar PV project. In this analysis, we evaluate the solar resource potential at all identified sites using the Indian Space Research Organization's (ISRO's) Vedas tool.
- » **Weather Parameters:** We take into account various weather parameters, including temperature range, wind speed, and precipitation. These factors can significantly impact system design and energy yield and require thorough examination.
- » **Obstacle-Free Zones:** It is crucial to ensure that there are no obstacles on the water body, such as bridges, pipelines, or cables, which might impede the availability of space for FPV deployment.
- » **Water-Level Variability:** We assess water-level changes across seasons and years to determine the suitable area for solar PV deployment. Sites that dry out completely during certain months are excluded from consideration.
- » **Water Depth:** Ideal sites have an average water depth of at least 2 metres and no more than 30 metres, as greater depths and water-level variations necessitate complex and costly anchoring and mooring solutions.
- » **Accessibility:** An ideal site allows for easy assembly of equipment outside the water, gradually lowering it into the water without the need for expensive lifting equipment.
- » **Bio-Soiling Analysis:** We examine the presence of water bodies within bird sanctuaries with the premise that these locations are likely to host a notably larger bird population. This is important because bird droppings can have a substantial impact on FPV systems, necessitating heightened efforts in their operation and maintenance.
- » **Shading Considerations:** Ensuring no horizontal shading on FPV panels from nearby areas, especially in mountainous regions, is essential for optimal energy generation.
- » **Conservation and Protected Areas:** Sites located within conservation and protected areas are flagged for special consideration.
- » **Proximity to Roads:** Sites within 5 km of accessible roads are preferred, as transportation costs for materials significantly affect overall FPV project costs.
- » **Orientation:** Sites with a wide opening towards the south are prioritised due to their suitability for FPV deployment.
- » **Minimum Surface Area:** We consider water bodies with a surface area greater than 15,000 square metres for analysis, as smaller water bodies may only support very small FPV systems, making them economically unviable for developers.

GIS Based Mapping of Sites

The identification of potential FPV sites was conducted using the Geographic Information Systems (GIS) platform ArcGIS version 10.5 and Google Earth Engine, by employing predefined search criteria and algorithms. Outlined below are the steps that detail the methodology:

- 1. Extraction of Waterbodies:** Firstly, the satellite images of Sentinel level-2A for pre and post monsoon months that is, March 2022 and November 2022 (with least cloud covers) were analysed. The primary objective was to extract and compare waterbodies using the Normalised Difference Water Index (NDWI) in order to assess the presence and changes in water availability.
- 2. Estimation of Depth of Waterbodies:** Secondly, we employed satellite-derived elevation data obtained from General Bathymetric Chart of the Oceans' (GEBCO) 2023 gridded bathymetry dataset, and this information was processed using ArcGIS 10.5 software to obtain surface elevations in meters above mean sea level. This analysis was conducted on a 15 arc-second interval grid. We then performed overlay analysis to extract the upper and lower surface elevations of water bodies and the corresponding surrounding areas.
- 3. Proximity analysis:** Lastly, we utilised the road network layer sourced from the OpenStreetMap (OSM) digital dataset. This layer was then superimposed onto the waterbodies using ArcGIS 10.5, allowing us to establish two distinct distance categories within the ArcGIS environment. In this process, we categorised the waterbodies based on their proximity to the nearest roads, distinguishing between those within 2.5 kilometres and those situated at distances ranging from 2.5 to 5 kilometres.



Snapshot of Water Bodies Assessment

As described in the previous section, GIS-based mapping of the water bodies was conducted to ascertain the boundary of each water body, depth of water bodies, and their respective proximities to the road network. Figure 7 illustrates the GIS image representation of the analysis conducted to extract the boundary of the waterbodies in Lalitpur and Sonbhadra districts.

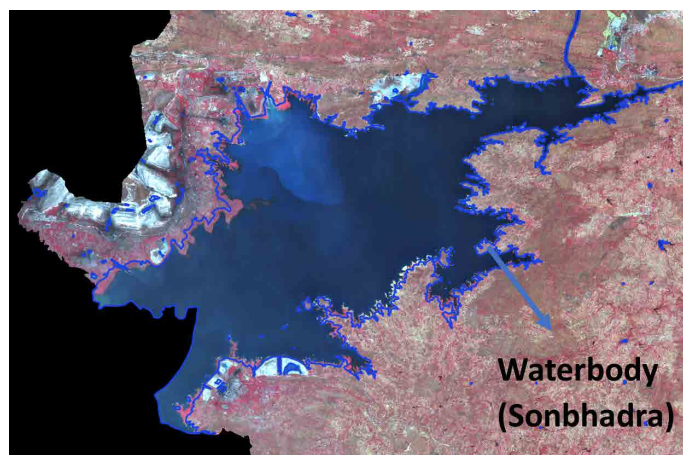
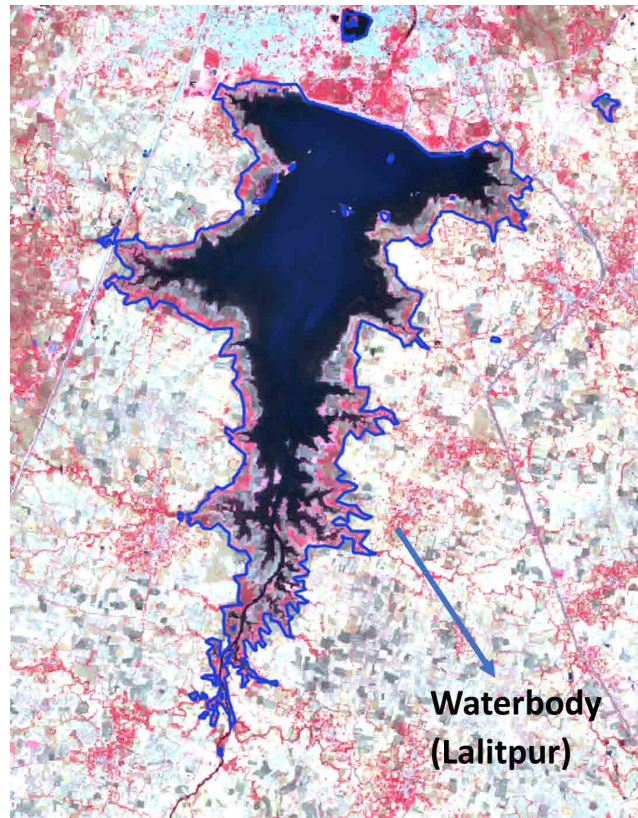

Figure 7: GIS image representations for water boundary extraction in Lalitpur and Sonbhadra districts

Similarly, Figure 8 illustrates the GIS image representations for determining the depth of the water bodies in Lalitpur and Sonbhadra districts. The numbers are indicative of the height above mean sea level (in metres) at various points across the boundary of the corresponding water body.

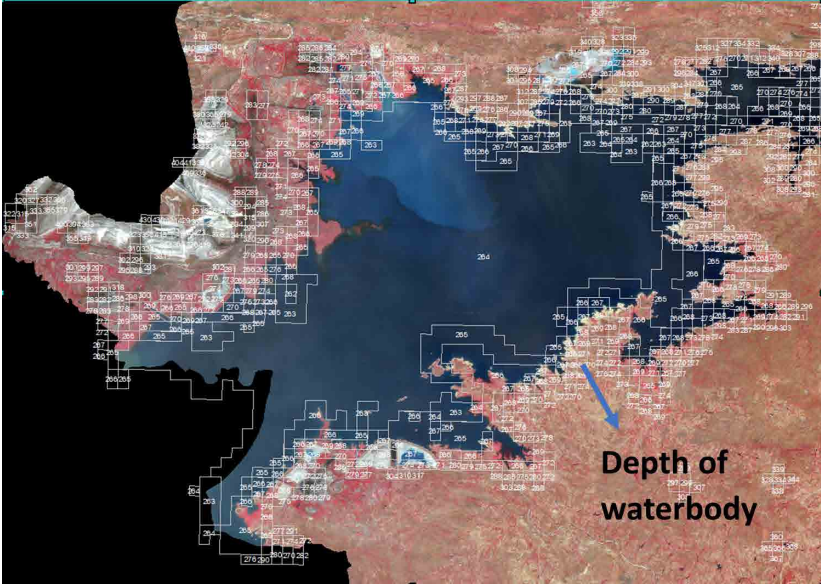
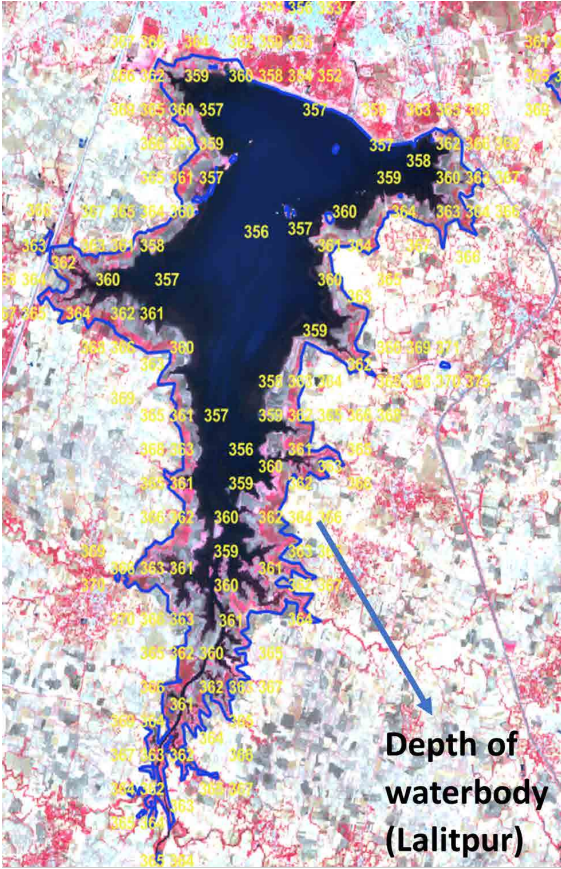

Figure 8: GIS image representations for depth estimation in Lalitpur and Sonbhadra districts

Assessment of FPV Potential

a. District-wise Distribution of Water Bodies

As mentioned above, we focused our analysis on water bodies with areas exceeding 15,000 square metres. We identified a total of 4,128 water bodies, with 2,192 of them being perennial. The cumulative perennial surface area stands at 46,811.51 hectares. The distribution of these water bodies by district is provided in Figure 9. The southern region of the state stands out as the area with the highest number of water bodies suitable for the deployment of FPV systems, particularly in districts like Sonbhadra, Lalitpur, and Mahoba, each boasting over 100 such suitable water bodies.

No. of Water Bodies

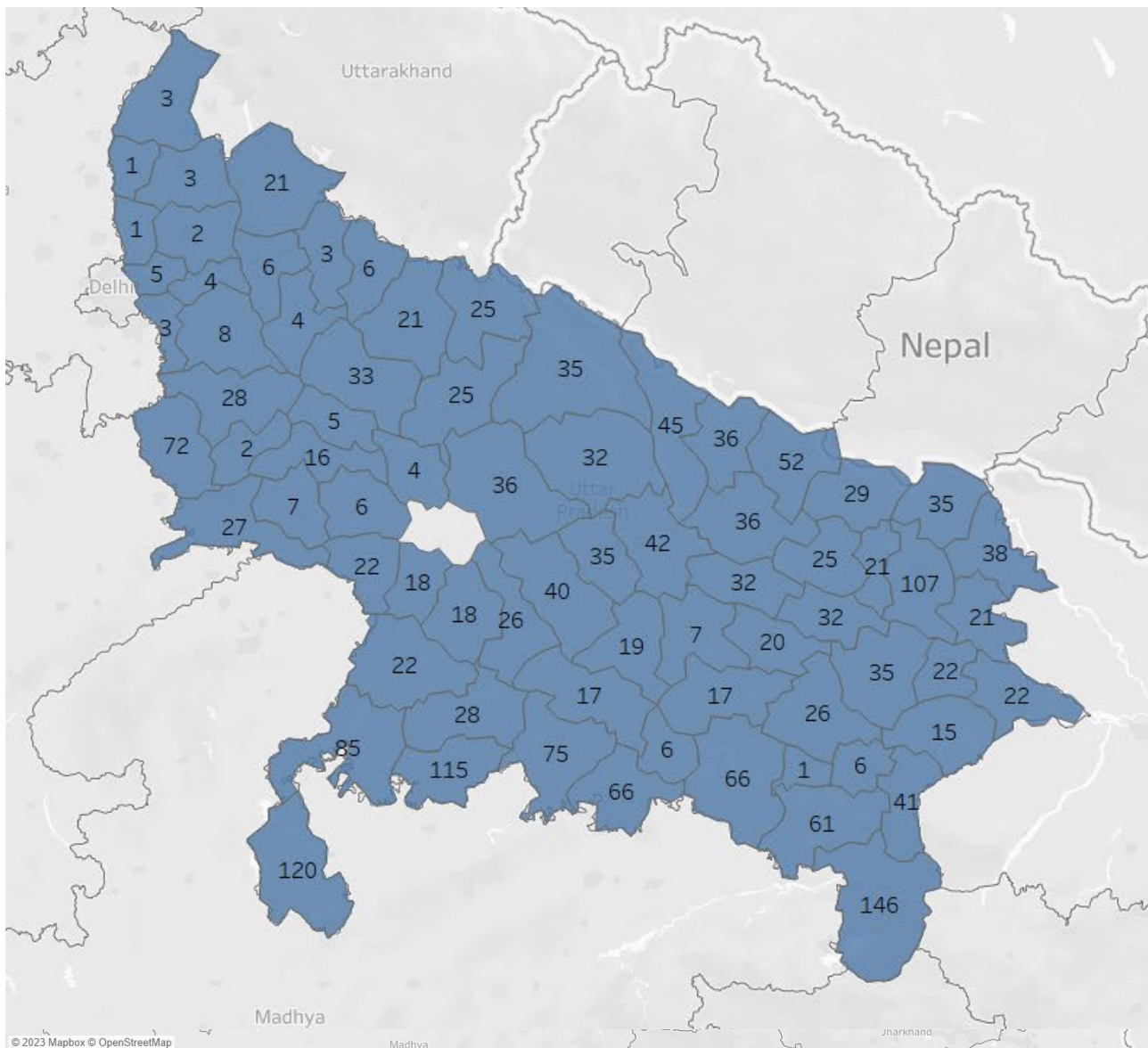

Figure 9: District-wise distribution of water bodies in UP

b. Potential for FPV Capacity

We conducted a comprehensive assessment of the potential for deploying FPV systems on these water bodies. As observed in Figure 10 the potential output ranges from 9.54 GW when 20 percent of the water body area is covered with FPV systems to 14.32 GW when 30 percent of the water body area is utilised for FPV deployment. For additional information regarding specific water bodies and their respective potential, please refer to Annexure 1.

Figure 10: FPV potential varying by water body coverage

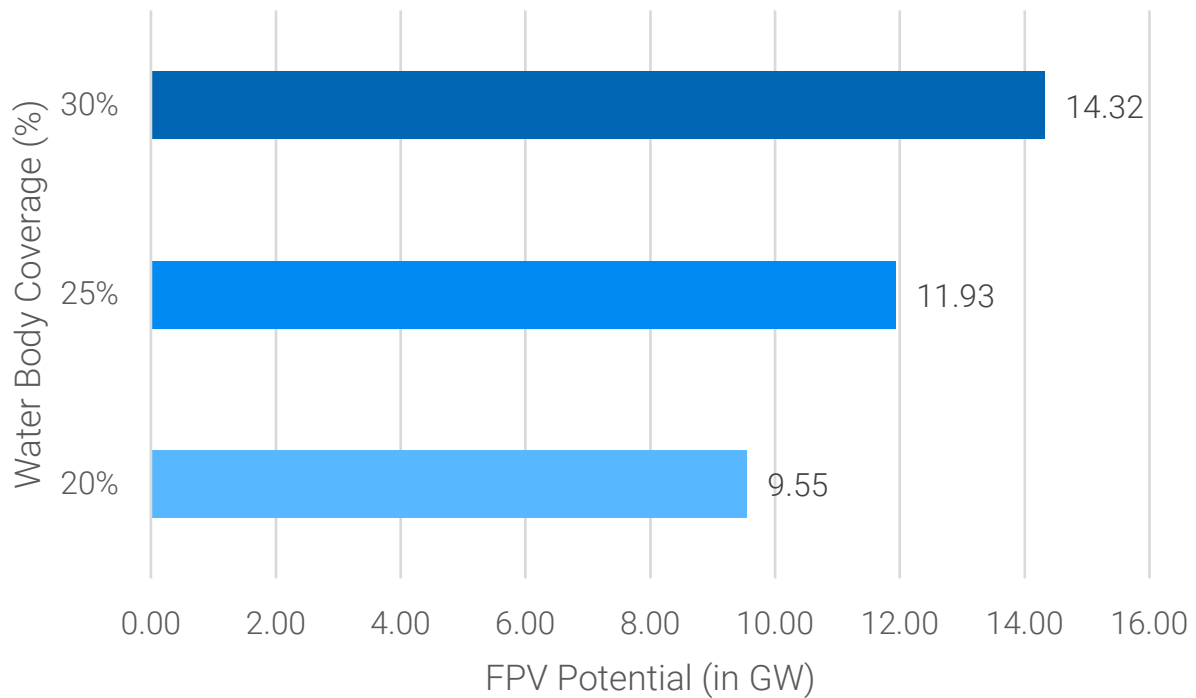
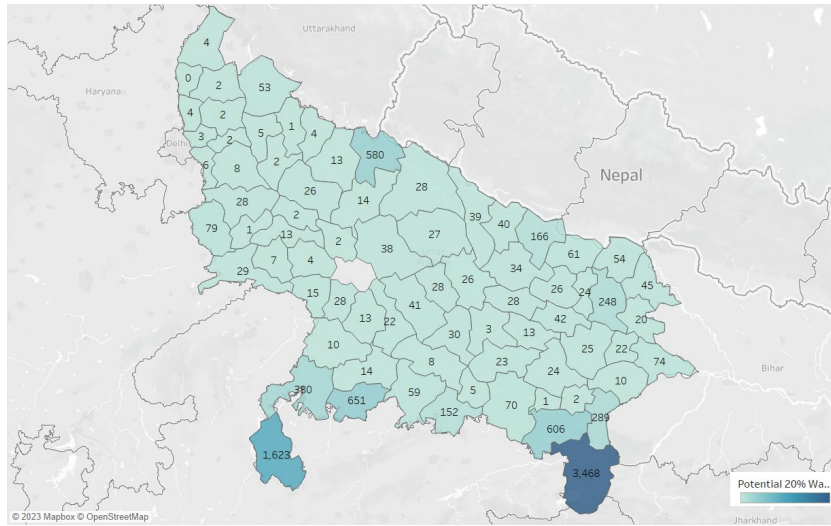
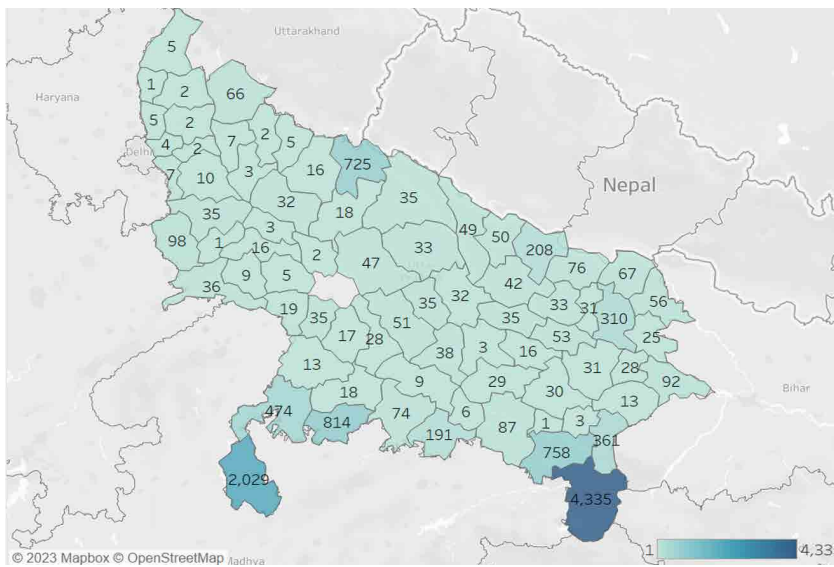

Figure 11 elucidates the division of potentials across the districts at different percentages of water body coverage, specifically at 20 percent, 25 percent, and 30 percent. In the course of conducting our potential assessment, it is noteworthy that in addition to the southern districts, the northern district of Pilibhit emerged as a significant district for analysis. This is due to the large sizes of the identified water bodies, which can contribute substantially to the overall potential.

Potential at 20%



Potential at 25%



Potential at 30%

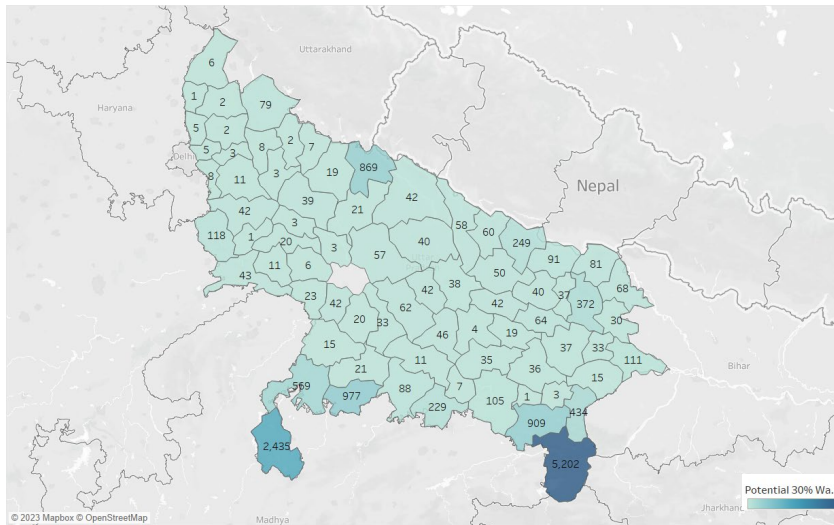

Figure 11: District-wise FPV deployment potential (in MW) by varying percentages of water body coverage (20%, 25% and 30%, clockwise)

Further, the water bodies located in the vicinity of thermal power plants (TPPs) act as another prime category for easy deployment of FPV projects. As per the analysis for the 28 TPP sites, the FPV potential ranges from 50.72 MW to 76.08 MW, based on the varied percentage of water body coverage (20 - 30 percent). For more details of these sites, refer to Annexure 2.

c. Proximity of Water Bodies to Road Networks

Furthermore, we assessed the proximity of these water bodies to the nearest road network, a crucial factor for developers to ensure cost-effective equipment transportation to the sites. Figure 12 shows the GIS image representations of proximity analysis of the water bodies, done for Lalitpur and Sonbhadra districts

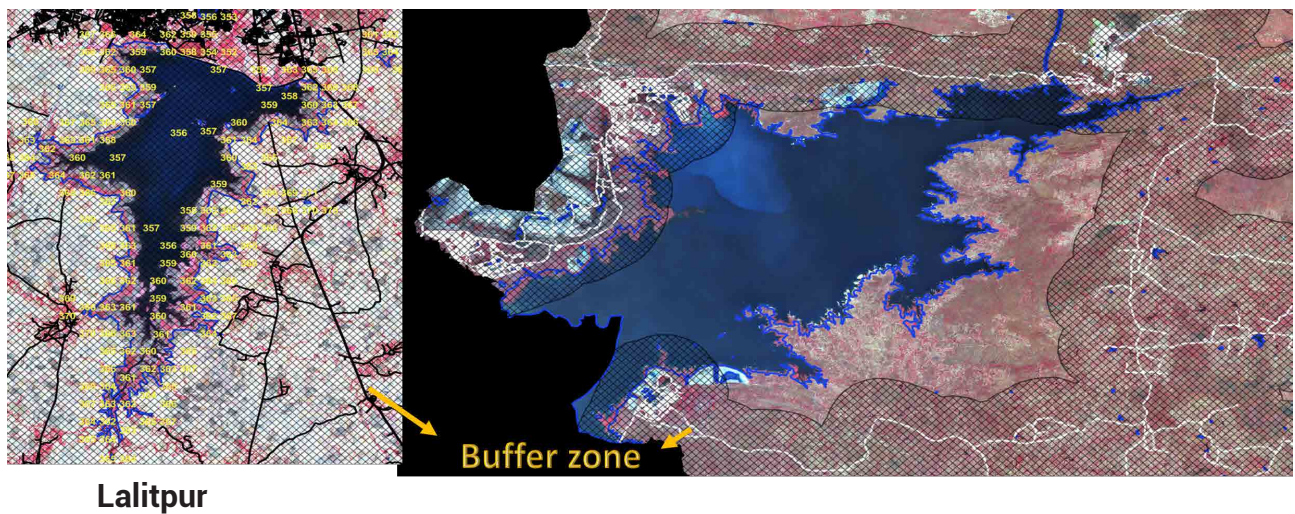

Figure 12: GIS image representations for proximity analysis to road networks in Lalitpur and Sonbhadra districts

Figure 13 illustrates that approximately 94 percent of the total identified water bodies in UP are situated within a distance of less than 2.5 km from the nearest road network making them suitable for FPV system deployment.

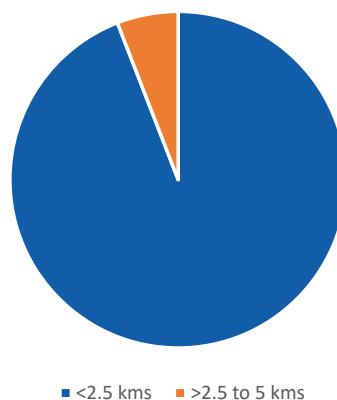

Figure 13: Number of water bodies connected to a road network (< 2.5 km distance)

d. Protected Areas

Additional consideration was given to the water bodies falling under the ambit of wildlife sanctuaries and other protected areas. Figure 14 showcases the water bodies present in reserved areas with surface area larger than 15,000 square metres.

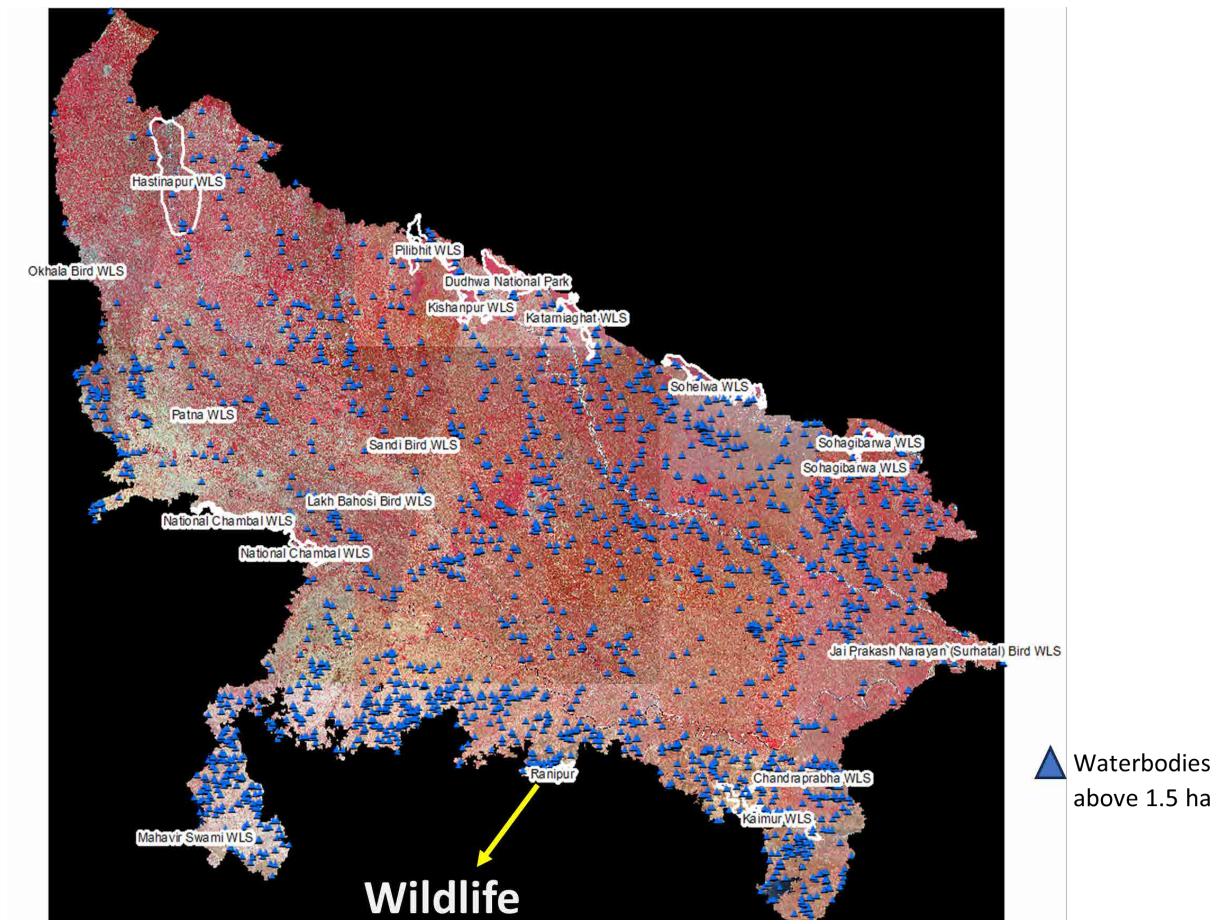
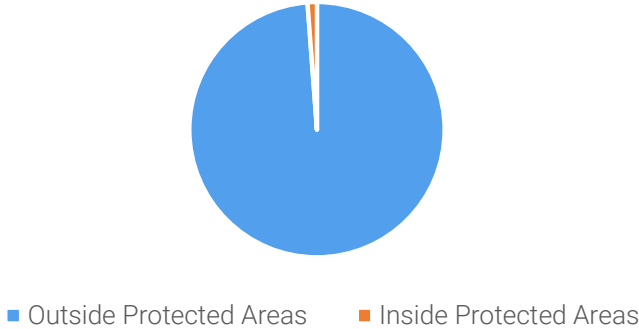

Figure 14: GIS image representation of water bodies located in protected areas

As depicted in Figure 15, nearly 98 percent of the water bodies identified in this assessment are situated outside of wildlife protected areas and bird sanctuaries. Furthermore, the potential for implementing FPV systems in water bodies within these protected areas is also limited. While the environmental impact of FPV plants is minimal, it may be prudent to consider evaluating these sites during the last phase of deployment strategy.

No. of Water Bodies



Potential at 20% Water Body Coverage

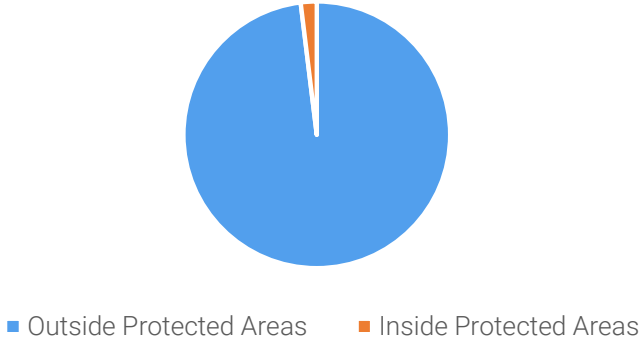

Potential at 30% Water Body Coverage

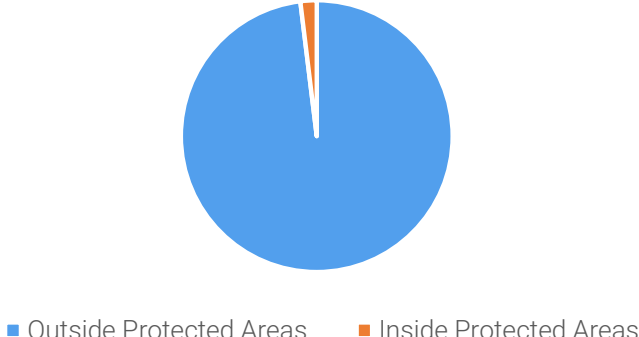

Figure 15: FPV potential of water bodies inside protected areas

Amount of Water Prevented from Evaporating

Over the past two decades, India has experienced a continuous decline in per capita water availability (measured in cubic metre per capita per year). This decline can be attributed to several factors, including a rapid increase in the population and the conversion of water-flow and storage areas for urban construction projects. Consequently, India is facing a critical issue of water scarcity.

According to the data from Public Information Bureau (PIB) in 2017, a significant portion of the water received through precipitation, totalling 4000 cubic km, is lost to evaporation, amounting to approximately 700 cubic km²⁰. To mitigate this loss, the implementation of FPV systems on water bodies, as highlighted in this report, has the potential to save **205.09*(10⁵) m³/year** when a 20 percent coverage of the water bodies is considered. Similarly, when 30 percent coverage of water body is considered amount of water saved equals **307.63*(10⁵) m³/year**. This calculation is based on the Penman-Monteith equation and has been validated through results obtained from PVsyst.

Furthermore, according to Central Public Health and Environmental Engineering Organisation (CPHEEO), the established standard for domestic water consumption in India stands at 49.275 cubic meters per capita per year. Applying this benchmark, it becomes evident that the conserved water will have a notable impact on approximately **5 lac** people.

Energy Yield Assessment

To evaluate the potential energy generation from the identified water bodies, we conducted PVsyst assessments at each of these locations. These assessments provided us with two key values: P50 and P90. P50 represents the energy generation level with a 50 percent probability of realisation, while P90 indicates the energy generation level with a 90 percent probability of realisation. Typically, P90 values are considered more dependable. However, in some cases, we have observed that FPV systems actually achieve energy outputs in line with P50 predictions.

Furthermore, we conducted these assessments for FPV systems with different tilt angles, specifically 10 degrees and 15 degrees Celsius. Figure 16 demonstrates that in both 20 percent and 30 percent water coverage scenarios, the energy yields consistently remained high for the 15-degree tilt angle. It is important to emphasise that the ideal tilt angle for FPV systems varies significantly by location, and a comprehensive assessment by the developer is crucial for determining the most suitable configuration.

²⁰<https://www.pib.gov.in/PressReleasePage.aspx?PRID=1602634>

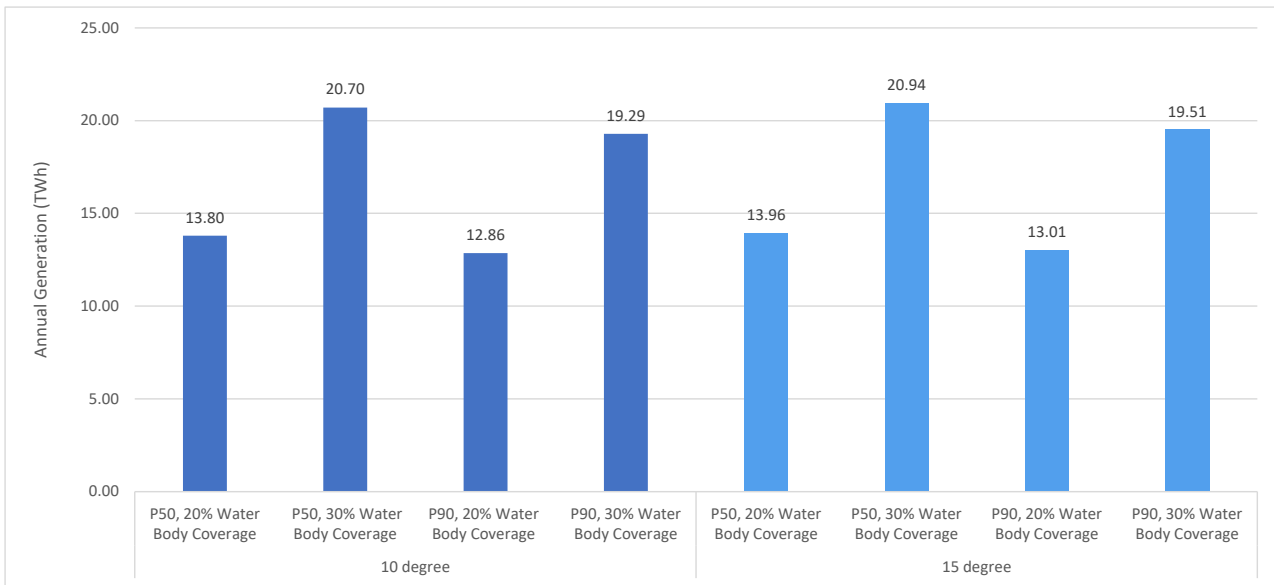

Figure 16: Annual expected energy generation of FPV systems by varying probability of realisation and water body coverage

On examining Figure 17, which depicts the monthly generation curves for the FPV systems, it becomes apparent that the energy generation outputs from both tilt scenarios exhibit a close correlation. One tilt angle occasionally results in slightly higher generation during certain months, while the alternative tilt angle yields increased generation in different months.

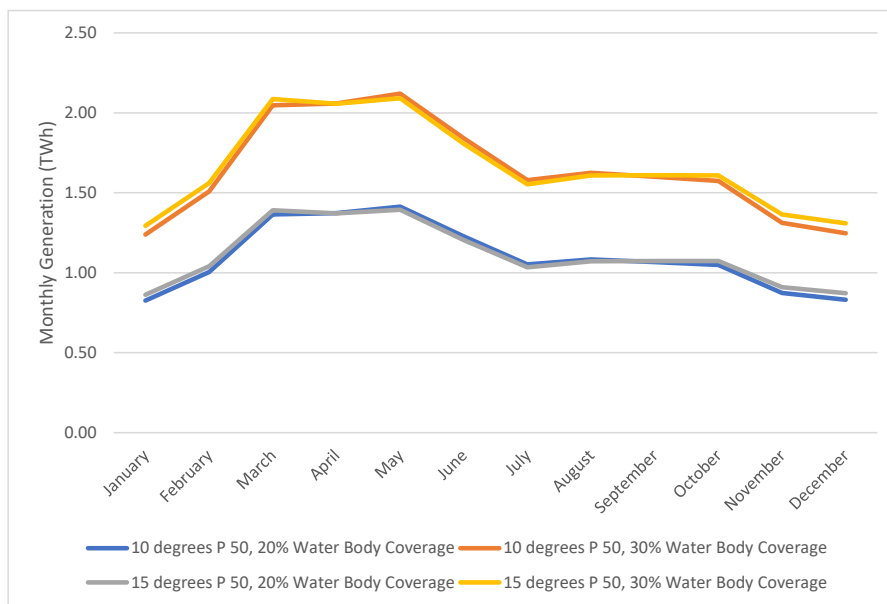

Figure 17: Monthly generation of FPV system varying by tilt angle and water body coverage

Case Study: LCOE of FPV System²¹

A 10kWp FPV plant has been proposed to be set up at the Koyana dam, Maharashtra. A techno-economic analysis of the FPV plant was conducted which revealed that the FPV plant resulted in 4.08 percent more energy yield yearly when compared with a GPV plant of the same capacity and at the same location. This plant is expected to reduce 111.7 tons of CO₂ emissions. Further, an analysis was done with varying specifications of the FPV plant. The single-axis tracking FPV system yielded 18.57 percent more energy compared to the fixed FPV system. The two-axis tracking FPV system resulted in a 27.3 percent higher yield compared to the fixed FPV system. According to economic analysis undertaken, the Levelised Cost of Electricity (LCOE) derived was **4.064 Rs/kWh** with a payback period of 9.4 years.



²¹<https://ieeexplore.ieee.org/document/9726247>

Final Remarks

Uttar Pradesh is poised to significantly enhance its renewable energy capacity to align with both its climate objectives and India's broader targets. The assessment of Floating Photovoltaic (FPV) potential reveals a substantial opportunity, ranging from 9.54 GW to 14.32 GW depending on the coverage of water bodies with FPV systems. This potential stands as a vital resource for meeting the state's ambitious 22 GW solar PV target by 2026-27. The thorough evaluation of various parameters to assess the suitability of water bodies for PV deployment, including water depth, proximity to road networks, and wildlife conservation areas, has led to the categorisation of these water bodies into three priority buckets (color coded to Annexure 1) as shown in Table 4. This categorisation underscores the vast potential for FPV implementation in Uttar Pradesh, and it is now imperative to shift focus towards the formulation and execution of strategies that will facilitate the widespread deployment of FPV plants across the state.

Table 4: FPV potential of sites categorised for priority of deployment

FPV Potential (in GW)			
Priority Sites	20% coverage	25% coverage	30% coverage
Priority-1	9.36	11.70	14.04
Priority-2	0.07	0.09	0.11
Priority-3	0.11	0.13	0.17

Annexures

Annexures 1

Sr. No.	Distict	Longitude	Latitude	Depth (m)	Total Area (ha)	Perennial Surface Area (ha)	Road distance (Kms)	Potential_2 0% Water Surface Area (MW)	Potential_2 5% Water Surface Area (MW)	Potential_3 0% Water Surface Area (MW)	Within Protected area
1	Sonbhadra	82.8657	24.1325	11	30540.5	15667.53	2.5 to 5 kms	3133.51	3916.8825	4700.26	No
2	Lalitpur	78.2835	24.6617	14	11954.37	2301.86	2.5 to 5 kms	460.37	575.465	690.56	No
3	Lalitpur	78.3508	25.0341	13	4303.38	1726.4	<2.5kms	345.28	431.6	517.92	No
4	Mahoba	79.6839	25.5501	8	3420.84	761.1	2.5 to 5 kms	152.22	190.275	228.33	No
5	Pilibhit	80.0993	28.7624	23	3131.17	2821.64	<2.5kms	564.33	705.41	846.49	No
6	Lalitpur	78.6961	24.3431	13	2127.4	278.45	2.5 to 5 kms	55.69	69.6125	83.54	No
7	Lalitpur	78.4108	24.6468	12	2071.18	501.21	<2.5kms	100.24	125.3025	150.36	No
8	Lalitpur	78.5871	24.4996	8	1734.97	891.04	<2.5kms	178.21	222.76	267.31	No
9	Lalitpur	78.4997	24.9399	8	1576.75	853.91	<2.5kms	170.78	213.4775	256.17	No
10	Jhansi	79.0834	25.2004	12	1454.28	222.7	<2.5kms	44.54	55.675	66.81	No
11	Mahoba	79.6793	25.3766	3	1402.96	575.47	<2.5kms	115.09	143.8675	172.64	No
12	Sonbhadra	83.1931	24.6226	4	1365.34	705.41	2.5 to 5 kms	141.08	176.3525	211.62	No
13	Mirzapur	82.5199	24.8478	9	1296.84	1132.37	<2.5kms	226.47	283.0925	339.71	No
14	Mirzapur	82.3091	24.769	2	1041.59	464.09	<2.5kms	92.82	116.0225	139.23	No
15	Jhansi	79.1308	25.5287	11	977.69	92.81	<2.5kms	18.56	23.2025	27.84	No
16	Mahoba	79.9686	25.3962	6	880.25	92.82	<2.5kms	18.56	23.205	27.85	No
17	Mirzapur	82.9501	25.0327	3	715.67	522.2	<2.5kms	104.44	130.55	156.66	No
18	Chitrakoot	81.1456	25.2104	11	617.65	98.78	<2.5kms	19.76	24.695	29.63	No
19	Sonbhadra	83.3967	24.6752	10	564.62	167.07	<2.5kms	33.41	41.7675	50.12	No
20	Mahoba	79.8841	25.4367	5	539.12	297.01	<2.5kms	59.4	74.2525	89.1	No
21	Mahoba	79.6805	25.1353	3	510.24	342.54	<2.5kms	68.51	85.635	102.76	No
22	Chandauli	83.3064	24.966	41	580	334.14	<2.5kms	66.83	83.535	100.24	No
23	Jhansi	78.5345	25.1765	11	473.38	240	<2.5kms	48	60	72	No
24	Chandauli	83.3304	24.8542	22	469.96	445.52	<2.5kms	89.1	111.38	133.66	No
25	Gorakhpur	83.4007	26.7346	4	402.8	367.99	<2.5kms	73.6	91.9975	110.4	No
26	Lalitpur	78.6694	24.7641	8	371.6	111.38	<2.5kms	22.28	27.845	33.41	No
27	Bijnor	78.7969	29.3637	5	354.01	204.2	<2.5kms	40.84	51.05	61.26	No
28	Maharajganj	83.2322	27.0523	4	324.8	111.38	<2.5kms	22.28	27.845	33.41	No
29	Chitrakoot	80.787	25.1684	6	307.15	129.94	<2.5kms	25.99	32.485	38.98	No
30	Balrampur	82.5959	27.5884	9	303.16	209.16	<2.5kms	41.83	52.29	62.75	No
31	Lalitpur	78.6023	24.7244	6	292.96	132.2	<2.5kms	26.44	33.05	39.66	No
32	Jhansi	78.5304	25.4948	5	289.95	160	<2.5kms	32	40	48	No
33	Jhansi	79.0832	25.3075	7	268.64	68	<2.5kms	13.6	17	20.4	No
34	Lalitpur	78.8756	24.3996	7	260.94	67.12	2.5 to 5 kms	13.42	16.78	20.14	No
35	Chandauli	83.211	24.7774	6	260.2	222.76	<2.5kms	44.55	55.69	66.83	No
36	Chitrakoot	81.0317	25.1274	9	254.34	74.25	<2.5kms	14.85	18.5625	22.28	No
37	Lalitpur	78.7836	24.3506	6	249.71	49	<2.5kms	9.8	12.25	14.7	No
38	Lalitpur	78.8406	24.2994	8	247.02	18.5	<2.5kms	3.7	4.625	5.55	No
39	Lalitpur	78.8041	24.5523	6	239.15	48	<2.5kms	9.6	12	14.4	No
40	Chandauli	83.1784	24.9212	2	233.43	206.96	<2.5kms	41.39	51.74	62.09	No
41	Mahoba	79.8445	25.0998	3	229.78	92.82	<2.5kms	18.56	23.205	27.85	No
42	Jhansi	78.6671	25.5188	8	226.89	82	<2.5kms	16.4	20.5	24.6	No
43	Mahoba	79.5431	25.1831	4	225.59	111.85	<2.5kms	22.37	27.9625	33.56	No
44	Prayagraj	82.175	25.0752	10	215.27	65.69	2.5 to 5 kms	13.14	16.4225	19.71	No
45	Jhansi	79.1994	25.1598	4	209.41	89.9	<2.5kms	17.98	22.475	26.97	No
46	Mahoba	79.8029	25.2879	4	200.16	123.69	<2.5kms	24.74	30.9225	37.11	No
47	Lalitpur	78.8298	24.5583	5	199.41	87.69	<2.5kms	17.54	21.9225	26.31	No
48	Lalitpur	78.5381	24.6896	6	194.54	63	<2.5kms	12.6	15.75	18.9	No
49	Jhansi	79.0158	25.4209	9	192.74	46.3	<2.5kms	9.26	11.575	13.89	No
50	Banda	80.6701	25.164	10	192.49	43	<2.5kms	8.6	10.75	12.9	No
51	Chitrakoot	80.972	25.0063	8	183.96	89.69	<2.5kms	17.94	22.4225	26.91	No
52	Lalitpur	78.6808	24.8478	5	177.67	76.69	<2.5kms	15.34	19.1725	23.01	No
53	Mahoba	79.3659	25.3032	2	172.95	92.82	<2.5kms	18.56	23.205	27.85	No
54	Mahoba	79.8356	25.1985	8	172.71	77.13	2.5 to 5 kms	15.43	19.2825	23.14	No
55	Lalitpur	78.5771	24.7307	7	164.69	18.5	<2.5kms	3.7	4.625	5.55	No
56	Jhansi	78.4552	25.3836	9	164.43	41	<2.5kms	8.2	10.25	12.3	No

57	Jhansi	79.1883	25.2006	6	161	85.69	<2.5kms	17.14	21.4225	25.71	No
58	Mirzapur	83.0369	24.985	8	154.7	68.27	<2.5kms	13.65	17.0675	20.48	No
59	Mirzapur	82.2783	24.7898	3	151.46	129.94	<2.5kms	25.99	32.485	38.98	No
60	Jhansi	79.1638	25.393	8	145.57	57.12	<2.5kms	11.42	14.28	17.14	No
61	Banda	80.584	25.1126	7	145.42	55.6	<2.5kms	11.12	13.9	16.68	No
62	Agra	77.8417	27.2532	4	134.14	78	<2.5kms	15.6	19.5	23.4	No
63	Lalitpur	78.7548	24.5816	4	133.33	33	<2.5kms	6.6	8.25	9.9	No
64	Jhansi	79.0337	25.4112	9	125.5	75.69	<2.5kms	15.14	18.9225	22.71	No
65	Lalitpur	78.421	24.8281	5	125.14	18.56	<2.5kms	3.71	4.64	5.57	No
66	Mirzapur	82.6088	24.9918	5	120.28	47.2	<2.5kms	9.44	11.8	14.16	No
67	Gorakhpur	83.3728	26.5886	2	118.2	103.3	<2.5kms	20.66	25.825	30.99	No
68	Ballia	84.6284	25.7314	7	111.71	71.51	<2.5kms	14.3	17.8775	21.45	No
69	Mahoba	79.6943	25.2838	2	105.97	41.27	<2.5kms	8.25	10.3175	12.38	No
70	Jhansi	79.0398	25.3675	9	104.86	40.2	<2.5kms	8.04	10.05	12.06	No
71	Prayagraj	82.0449	25.1268	4	101.79	18.56	<2.5kms	3.71	4.64	5.57	No
72	Mirzapur	82.4337	24.9376	1	100	70	<2.5kms	14	17.5	21	No
73	Mahoba	79.7259	25.1775	3	98.47	74.25	2.5 to 5 kms	14.85	18.5625	22.28	No
74	Rae Bareli	81.3892	25.9982	2	98.27	36.2	2.5 to 5 kms	7.24	9.05	10.86	No
75	Sonhadra	82.9097	24.1962	6	97.92	18.56	<2.5kms	3.71	4.64	5.57	No
76	ddharth Nag	83.0817	27.4465	2	91.93	57.25	<2.5kms	11.45	14.3125	17.18	No
77	Chitrakoot	81.1068	25.0702	3	87	18.56	<2.5kms	3.71	4.64	5.57	No
78	Jhansi	78.4461	25.4359	7	84.1	66	<2.5kms	13.2	16.5	19.8	No
79	Lalitpur	78.5734	24.8592	5	83.46	55.9	<2.5kms	11.18	13.975	16.77	No
80	Gorakhpur	83.3612	26.8296	5	81.49	43.2	<2.5kms	8.64	10.8	12.96	No
81	Gorakhpur	83.582	26.3387	1	79.98	53.5	<2.5kms	10.7	13.375	16.05	No
82	Jhansi	78.7471	25.3742	5	77.69	49	<2.5kms	9.8	12.25	14.7	No
83	Balrampur	82.6106	27.5953	6	76.61	46.61	<2.5kms	9.32	11.6525	13.98	No
84	Lalitpur	78.4391	25.0343	5	75.35	61	<2.5kms	12.2	15.25	18.3	No
85	Jhansi	78.8638	25.2838	6	70.65	55.6	2.5 to 5 kms	11.12	13.9	16.68	No
86	Mahoba	79.9988	25.2952	3	69.14	33.25	2.5 to 5 kms	6.65	8.3125	9.98	No
87	Chitrakoot	81.0989	25.0335	7	65.77	18.56	<2.5kms	3.71	4.64	5.57	No
88	Maharajganj	83.7997	27.2567	3	63.76	37.13	<2.5kms	7.43	9.2825	11.14	No
89	Mau	83.7173	26.1394	4	62.47	31	<2.5kms	6.2	7.75	9.3	No
90	Chitrakoot	81.0348	25.0277	5	62.25	55.78	<2.5kms	11.16	13.945	16.73	No
91	Prayagraj	81.932	25.1374	6	56.9	37.13	<2.5kms	7.43	9.2825	11.14	No
92	Gorakhpur	83.6392	26.3222	4	56.34	37.13	<2.5kms	7.43	9.2825	11.14	No
93	Chitrakoot	80.9165	25.0606	5	56.23	18.56	<2.5kms	3.71	4.64	5.57	No
94	Balrampur	82.3547	27.618	4	53.31	42	<2.5kms	8.4	10.5	12.6	No
95	Lalitpur	78.6247	25.0674	7	51.22	18.5	<2.5kms	3.7	4.625	5.55	No
96	ddharth Nag	83.1496	27.4424	5	51.07	46.39	<2.5kms	9.28	11.5975	13.92	No
97	Lalitpur	78.569	24.379	6	51.05	37.12	<2.5kms	7.42	9.28	11.14	No
98	Lalitpur	78.6171	24.3558	8	50.96	18.5	<2.5kms	3.7	4.625	5.55	No
99	Jaunpur	82.6482	25.9767	2	50.78	37.13	<2.5kms	7.43	9.2825	11.14	No
100	Balrampur	82.5326	27.6294	3	48.58	33.95	<2.5kms	6.79	8.4875	10.19	No
101	Gorakhpur	83.4097	26.5696	1	47.88	40.22	<2.5kms	8.04	10.055	12.07	No
102	Aligarh	78.097	28.0172	4	46.74	37.13	<2.5kms	7.43	9.2825	11.14	No
103	Chitrakoot	81.2193	25.1822	3	45.75	18.56	<2.5kms	3.71	4.64	5.57	No
104	Chitrakoot	81.0732	25.0205	3	45.06	18.56	<2.5kms	3.71	4.64	5.57	No
105	Mahoba	79.6503	25.2889	7	45.02	37.13	<2.5kms	7.43	9.2825	11.14	No
106	Mahoba	79.7596	25.43	3	44.77	22.25	<2.5kms	4.45	5.5625	6.68	No
107	Gorakhpur	83.5662	26.3779	2	44.68	39.84	<2.5kms	7.97	9.96	11.95	No
108	Jhansi	79.0169	25.4324	5	44.31	37.12	<2.5kms	7.42	9.28	11.14	No
109	Balrampur	82.4165	27.6247	3	44.01	21.01	<2.5kms	4.2	5.2525	6.3	No
110	nbedkar Nag	82.5903	26.5743	4	43.92	18.56	<2.5kms	3.71	4.64	5.57	No
111	Mathura	77.3121	27.788	1	43.03	37.13	<2.5kms	7.43	9.2825	11.14	No
112	Kushinagar	83.8923	26.9677	4	42.87	33.87	<2.5kms	6.77	8.4675	10.16	No
113	Banda	80.3996	25.1593	10	42.47	18.5	<2.5kms	3.7	4.625	5.55	No
114	Sonhadra	83.0095	24.9002	1	41.89	29.94	<2.5kms	5.99	7.485	8.98	No
115	Jaunpur	82.6215	25.9801	2	39.92	19.13	<2.5kms	3.83	4.7825	5.74	No
116	Mahoba	79.7636	25.3992	3	39.67	37.13	<2.5kms	7.43	9.2825	11.14	No

117	Ballia	84.3635	25.8424	1	39.58	18.56	<2.5kms	3.71	4.64	5.57	No
118	Lalitpur	78.3341	24.9026	4	37.83	18.5	<2.5kms	3.7	4.625	5.55	No
119	Sonbhadra	83.0392	24.6015	1	37.66	17	<2.5kms	3.4	4.25	5.1	No
120	Mahoba	79.6339	25.3158	3	37.15	18.56	<2.5kms	3.71	4.64	5.57	No
121	Gorakhpur	83.6448	26.3057	2	37.08	30.37	<2.5kms	6.07	7.5925	9.11	No
122	Chandauli	83.1216	25.0003	11	36.76	18.56	<2.5kms	3.71	4.64	5.57	No
123	Mirzapur	82.6108	25.0772	4	36.62	18.56	<2.5kms	3.71	4.64	5.57	No
124	Pratapgarh	81.7277	25.8139	2	36.42	26	<2.5kms	5.2	6.5	7.8	No
125	Jhansi	78.5041	25.421	3	36.37	18.5	<2.5kms	3.7	4.625	5.55	No
126	Prayagraj	81.6101	25.2478	3	36.3	13	<2.5kms	2.6	3.25	3.9	No
127	Lalitpur	78.6644	24.5228	3	36.25	36	<2.5kms	7.2	9	10.8	No
128	Basti	82.6286	26.717	2	35.74	18	<2.5kms	3.6	4.5	5.4	No
129	Jhansi	79.121	25.4793	3	35.67	18.5	<2.5kms	3.7	4.625	5.55	No
130	Chandauli	83.2341	25.0205	2	35.44	18.56	<2.5kms	3.71	4.64	5.57	No
131	Chandauli	83.1352	25.0624	3	35.44	18.56	<2.5kms	3.71	4.64	5.57	No
132	Ballia	84.2382	25.7274	4	35.38	18.56	<2.5kms	3.71	4.64	5.57	No
133	Sonbhadra	82.6154	24.7871	2	35.3	18.56	<2.5kms	3.71	4.64	5.57	No
134	Kanpur Deha	80.1085	26.5628	2	35.1	18.5	<2.5kms	3.7	4.625	5.55	No
135	Lalitpur	78.4642	25.0782	5	34.98	18.5	<2.5kms	3.7	4.625	5.55	No
136	Chitrakoot	80.9102	24.9935	7	34.8	18.56	<2.5kms	3.71	4.64	5.57	No
137	Chandauli	83.1064	24.7844	5	34.72	12.13	2.5 to 5 kms	2.43	3.0325	3.64	No
138	Lalitpur	78.3046	24.8207	4	34.31	18.5	<2.5kms	3.7	4.625	5.55	No
139	Deoria	83.9176	26.1351	3	34.01	18.56	2.5 to 5 kms	3.71	4.64	5.57	No
140	Lalitpur	78.6011	25.043	5	33.74	18.5	<2.5kms	3.7	4.625	5.55	No
141	Lalitpur	78.3389	24.8113	4	33.66	18.5	<2.5kms	3.7	4.625	5.55	No
142	Bahraich	81.6661	27.7275	2	33.37	16.3	<2.5kms	3.26	4.075	4.89	No
143	Baghpat	77.2155	28.8735	2	33.03	18	<2.5kms	3.6	4.5	5.4	No
144	Gorakhpur	83.3801	26.6129	2	32.88	13.51	<2.5kms	2.7	3.3775	4.05	No
145	Jhansi	78.5011	25.2681	9	32.73	18.5	<2.5kms	3.7	4.625	5.55	No
146	Mirzapur	82.4101	24.7335	3	32.68	18.56	<2.5kms	3.71	4.64	5.57	No
147	Pratapgarh	81.5004	25.6639	5	42.05	32.05	<2.5kms	6.41	8.0125	9.62	No
148	Unnao	80.7326	26.4888	4	31.58	18.56	<2.5kms	3.71	4.64	5.57	No
149	Lalitpur	78.3578	24.6948	5	31.48	18.5	<2.5kms	3.7	4.625	5.55	No
150	Ayodhya	82.0089	26.7302	3	31.46	6	<2.5kms	1.2	1.5	1.8	No
151	Shrawasti	81.8189	27.7955	2	31.24	16.52	<2.5kms	3.3	4.13	4.96	No
152	Mahoba	79.8496	25.1639	6	30.83	13	<2.5kms	2.6	3.25	3.9	No
153	Rae Bareli	81.3107	25.8474	2	29.74	9.44	<2.5kms	1.89	2.36	2.83	No
154	Basti	82.2407	26.8742	2	29.63	7.63	<2.5kms	1.53	1.9075	2.29	No
155	Balrampur	82.4574	27.2796	1	29.58	8.6	<2.5kms	1.72	2.15	2.58	No
156	ddharth Nag	82.8703	27.2041	2	29.56	9.13	<2.5kms	1.83	2.2825	2.74	No
157	Sonbhadra	82.9973	24.4902	7	29.37	18.56	<2.5kms	3.71	4.64	5.57	No
158	Lucknow	81.0435	26.835	2	29.29	8.73	<2.5kms	1.75	2.1825	2.62	No
159	Rae Bareli	81.3973	25.9793	1	29.27	12.97	<2.5kms	2.59	3.2425	3.89	No
160	Mirzapur	82.3937	24.6071	1	29.2	18.56	<2.5kms	3.71	4.64	5.57	No
161	ddharth Nag	83.0637	27.4386	1	29.14	13.35	<2.5kms	2.67	3.3375	4.01	No
162	Mirzapur	82.3615	24.8145	4	28.48	23	<2.5kms	4.6	5.75	6.9	No
163	Chitrakoot	81.3273	25.1839	4	28.23	18.56	<2.5kms	3.71	4.64	5.57	No
164	nbedkar Nag	82.6016	26.5658	1	27.78	20	<2.5kms	4	5	6	No
165	Sonbhadra	82.8299	24.0414	7	27.56	15	2.5 to 5 kms	3	3.75	4.5	No
166	Lalitpur	78.535	24.9333	8	27.46	9	<2.5kms	1.8	2.25	2.7	No
167	Sonbhadra	83.3585	24.7042	5	27.45	9	2.5 to 5 kms	1.8	2.25	2.7	No
168	Chitrakoot	81.1302	25.0824	2	27.01	18.56	<2.5kms	3.71	4.64	5.57	No
169	Mirzapur	82.3004	24.6712	6	26.78	18.56	<2.5kms	3.71	4.64	5.57	No
170	ddharth Nag	83.174	27.4449	1	26.56	16.56	<2.5kms	3.31	4.14	4.97	No
171	Jhansi	78.5126	25.1877	1	26.27	13.38	<2.5kms	2.68	3.345	4.01	No
172	Kushinagar	83.6927	26.8925	3	26.16	15.28	<2.5kms	3.06	3.82	4.58	No
173	Sonbhadra	83.1053	23.8983	10	26.09	18.56	2.5 to 5 kms	3.71	4.64	5.57	No
174	Mahoba	79.8035	25.2334	4	25.9	12.13	<2.5kms	2.43	3.0325	3.64	No
175	ant Kabir Nag	82.9273	27.0065	2	25.43	18	<2.5kms	3.6	4.5	5.4	No
176	Unnao	80.4548	26.8107	3	25.42	18.56	<2.5kms	3.71	4.64	5.57	No

177	Prayagraj	81.9347	25.129	4	25.39	18.56	<2.5kms	3.71	4.64	5.57	No
178	Sonbhadra	82.9918	24.6574	4	24.97	18.56	> 2.5 to 5 kms	3.71	4.64	5.57	No
179	ddharth Nag	82.5121	27.2707	1	24.96	8.6	<2.5kms	1.72	2.15	2.58	No
180	Lalitpur	78.6572	24.7991	4	24.85	18.5	<2.5kms	3.7	4.625	5.55	No
181	Ayodhya	81.8599	26.6178	2	24.77	9.2	<2.5kms	1.84	2.3	2.76	No
182	Azamgarh	83.3819	26.1727	2	24.67	12	<2.5kms	2.4	3	3.6	No
183	Sonbhadra	82.7073	24.7456	4	24.34	9.28	> 2.5 to 5 kms	1.86	2.32	2.78	No
184	Kanpur Naga	80.1742	25.974	3	24.31	18	<2.5kms	3.6	4.5	5.4	No
185	Jhansi	79.2047	25.645	4	24.29	18.5	<2.5kms	3.7	4.625	5.55	No
186	ddharth Nag	83.0559	27.371	1	24.26	14.6	<2.5kms	2.92	3.65	4.38	No
187	ddharth Nag	82.5475	27.2729	1	24.16	24.16	<2.5kms	4.83	6.04	7.25	No
188	Gorakhpur	83.5487	26.3235	1	23.97	23.97	<2.5kms	4.79	5.9925	7.19	No
189	Mathura	77.8807	27.4645	1	23.85	18.56	<2.5kms	3.71	4.64	5.57	No
190	Mirzapur	82.7454	24.9997	2	23.81	11.13	<2.5kms	2.23	2.7825	3.34	No
191	Mahoba	79.755	25.2231	3	23.4	7.13	> 2.5 to 5 kms	1.43	1.7825	2.14	No
192	Gorakhpur	83.2904	26.7451	2	23.38	23.38	<2.5kms	4.68	5.845	7.01	No
193	Mirzapur	82.7895	25.0541	3	23.34	6.6	<2.5kms	1.32	1.65	1.98	No
194	Mahoba	79.9048	25.3199	2	23.17	4.5	<2.5kms	0.9	1.125	1.35	No
195	Lalitpur	78.4805	24.9279	6	23.07	18.5	<2.5kms	3.7	4.625	5.55	No
196	Ballia	83.8939	26.0989	1	23.05	18.56	<2.5kms	3.71	4.64	5.57	No
197	Hardoi	80.3212	27.3752	2	23.02	18	<2.5kms	3.6	4.5	5.4	No
198	Auraiya	79.4948	26.6529	1	22.66	18.5	<2.5kms	3.7	4.625	5.55	No
199	Lalitpur	78.8734	24.292	7	22.64	9	<2.5kms	1.8	2.25	2.7	No
200	Barabanki	81.4275	27.1665	1	22.58	6.58	<2.5kms	1.32	1.645	1.97	No
201	Lalitpur	78.5785	24.9143	8	22.52	18.5	<2.5kms	3.7	4.625	5.55	No
202	Kushinagar	83.6876	26.7207	1	21.92	9.56	<2.5kms	1.91	2.39	2.87	No
203	Sonbhadra	83.1904	24.2297	6	21.87	18.56	<2.5kms	3.71	4.64	5.57	No
204	Mahoba	79.7053	25.2695	1	21.81	18.56	<2.5kms	3.71	4.64	5.57	No
205	Hardoi	80.2981	27.3892	2	21.08	18	<2.5kms	3.6	4.5	5.4	No
206	Bulandshahr	77.93	28.1955	2	20.98	18	<2.5kms	3.6	4.5	5.4	No
207	Kheri	80.4907	27.8699	1	20.89	8.12	<2.5kms	1.62	2.03	2.44	No
208	mbedkar Nag	82.676	26.529	3	20.78	6	<2.5kms	1.2	1.5	1.8	No
209	Lalitpur	78.5616	24.9922	4	20.71	9	<2.5kms	1.8	2.25	2.7	No
210	Gorakhpur	83.277	26.8499	1	20.69	9.69	<2.5kms	1.94	2.4225	2.91	No
211	Mathura	77.538	27.4022	1	20.58	9.56	<2.5kms	1.91	2.39	2.87	No
212	Auraiya	79.5261	26.633	4	20.54	18.5	<2.5kms	3.7	4.625	5.55	No
213	Lalitpur	78.3595	24.4916	8	20.52	13	<2.5kms	2.6	3.25	3.9	No
214	Sonbhadra	83.0747	24.5966	1	20.32	18.56	<2.5kms	3.71	4.64	5.57	No
215	Rae Bareli	81.1107	25.9725	1	20.22	6.47	<2.5kms	1.29	1.6175	1.94	No
216	Mahoba	80.0039	25.4168	1	20.22	18.56	<2.5kms	3.71	4.64	5.57	No
217	Sonbhadra	83.0214	24.6461	2	20.2	18.56	<2.5kms	3.71	4.64	5.57	No
218	Kushinagar	83.8585	26.8711	1	20.16	7.08	<2.5kms	1.42	1.77	2.12	No
219	mbedkar Nag	82.7845	26.4279	3	20.13	20.13	<2.5kms	4.03	5.0325	6.04	No
220	Chandauli	83.2951	24.8506	3	20.13	8.69	<2.5kms	1.74	2.1725	2.61	No
221	Sonbhadra	83.2827	24.6201	4	19.74	18.56	> 2.5 to 5 kms	3.71	4.64	5.57	No
222	Mahoba	79.9185	25.317	4	19.71	7.25	<2.5kms	1.45	1.8125	2.18	No
223	mbedkar Nag	82.8068	26.4109	3	19.63	19.63	<2.5kms	3.93	4.9075	5.89	No
224	Sonbhadra	83.1124	24.0587	2	19.44	9.25	<2.5kms	1.85	2.3125	2.78	No
225	Kushinagar	83.7085	26.6916	2	19.43	9.43	<2.5kms	1.89	2.3575	2.83	No
226	Unnao	80.5948	26.7166	1	19.2	18.56	<2.5kms	3.71	4.64	5.57	No
227	Lalitpur	78.6549	24.8029	5	18.73	5	<2.5kms	1	1.25	1.5	No
228	Chitrakoot	80.9996	25.0201	6	18.68	18.56	<2.5kms	3.71	4.64	5.57	No
229	Auraiya	79.4984	26.6491	1	18.55	18.5	<2.5kms	3.7	4.625	5.55	No
230	Ayodhya	82.2531	26.6363	1	18.47	18.47	<2.5kms	3.69	4.6175	5.54	No
231	Etah	78.8202	27.4974	1	18.46	18.4	<2.5kms	3.68	4.6	5.52	No
232	Sitapur	80.8571	27.6159	1	18.33	9.13	<2.5kms	1.83	2.2825	2.74	No
233	Sitapur	81.0791	27.7623	1	18.23	9.26	<2.5kms	1.85	2.315	2.78	No
234	Jhansi	78.3474	25.3651	5	18.09	18.09	<2.5kms	3.62	4.5225	5.43	No
235	Balrampur	82.3982	27.2709	1	18.09	18.09	<2.5kms	3.62	4.5225	5.43	No
236	Sonbhadra	83.2252	24.1982	1	18.06	18	<2.5kms	3.6	4.5	5.4	No

237	Chandauli	83.0902	25.0065	3	18.01	8.03	<2.5kms	1.61	2.0075	2.41	No
238	Basti	82.5403	26.8991	3	17.99	17.99	<2.5kms	3.6	4.4975	5.4	No
239	Ayodhya	82.2107	26.7197	2	17.94	8.3	<2.5kms	1.66	2.075	2.49	No
240	Mahoba	79.7495	25.3957	2	17.93	8.56	<2.5kms	1.71	2.14	2.57	No
241	Lalitpur	78.604	24.9039	7	17.91	9	<2.5kms	1.8	2.25	2.7	No
242	Ghazipur	83.4664	25.8028	1	17.9	8.56	<2.5kms	1.71	2.14	2.57	No
243	Hardoi	80.2917	27.3787	2	17.77	17.7	<2.5kms	3.54	4.425	5.31	No
244	Barabanki	81.365	27.1778	3	17.74	7.74	<2.5kms	1.55	1.935	2.32	No
245	Firozabad	78.5311	27.2425	1	17.68	17.6	<2.5kms	3.52	4.4	5.28	No
246	Chitrakoot	81.3726	25.2118	4	17.5	7.34	<2.5kms	1.47	1.835	2.2	No
247	Gorakhpur	83.4491	26.6622	2	17.42	17.42	<2.5kms	3.48	4.355	5.23	No
248	Jhansi	79.0592	25.3399	5	17.36	17.36	<2.5kms	3.47	4.34	5.21	No
249	ddharth Nag	82.8567	27.1913	2	17.28	17.28	<2.5kms	3.46	4.32	5.18	No
250	Banda	80.301	25.563	6	17.01	17	<2.5kms	3.4	4.25	5.1	No
251	Sonbhadra	82.5659	24.8012	2	16.96	9	<2.5kms	1.8	2.25	2.7	No
252	Unnao	80.6021	26.7146	1	16.85	16.85	<2.5kms	3.37	4.2125	5.06	No
253	Auraiya	79.3784	26.7058	2	16.84	16.8	<2.5kms	3.36	4.2	5.04	No
254	Lucknow	81.0318	26.8674	2	16.78	16.78	<2.5kms	3.36	4.195	5.03	No
255	Mathura	77.7685	27.7025	1	16.69	16.69	<2.5kms	3.34	4.1725	5.01	No
256	Sonbhadra	82.7337	24.661	5	16.66	11	<2.5kms	2.2	2.75	3.3	No
257	Balrampur	82.1243	27.4824	2	16.63	16.63	<2.5kms	3.33	4.1575	4.99	No
258	Mathura	77.5455	27.6475	1	16.62	7.3	<2.5kms	1.46	1.825	2.19	No
259	Lalitpur	78.4771	24.8695	2	16.62	9	<2.5kms	1.8	2.25	2.7	No
260	Balrampur	82.3201	27.305	1	16.43	13.43	<2.5kms	2.69	3.3575	4.03	No
261	Lalitpur	78.4517	25.0581	6	16.36	4	<2.5kms	0.8	1	1.2	No
262	Lalitpur	78.5514	24.9751	2	16.27	5	<2.5kms	1	1.25	1.5	No
263	Mirzapur	82.3095	25.1068	4	16.26	11	<2.5kms	2.2	2.75	3.3	No
264	Ballia	83.8889	26.1013	2	16.12	6	<2.5kms	1.2	1.5	1.8	No
265	Sonbhadra	82.7258	24.6579	5	16.07	16.07	<2.5kms	3.21	4.0175	4.82	No
266	Mahoba	79.872	25.371	3	15.93	8	2.5 to 5 kms	1.6	2	2.4	No
267	Saharanpur	77.5805	30.393	15	15.74	15.74	<2.5kms	3.15	3.935	4.72	No
268	Lalitpur	78.7587	24.3838	4	15.74	3	2.5 to 5 kms	0.6	0.75	0.9	No
269	Lalitpur	78.6178	24.9239	3	15.72	4	<2.5kms	0.8	1	1.2	No
270	Mahoba	79.5749	25.2478	2	15.71	5.7	<2.5kms	1.14	1.425	1.71	No
271	Lalitpur	78.4054	25.0397	7	15.68	7	<2.5kms	1.4	1.75	2.1	No
272	Gorakhpur	83.5675	26.3138	1	15.67	15.67	<2.5kms	3.13	3.9175	4.7	No
273	Mahoba	79.6542	25.3295	3	15.63	5.6	<2.5kms	1.12	1.4	1.68	No
274	Sonbhadra	83.0307	24.4605	6	15.56	5.56	<2.5kms	1.11	1.39	1.67	No
275	Gonda	82.0517	27.073	3	15.49	15.49	<2.5kms	3.1	3.8725	4.65	No
276	Lalitpur	78.8939	24.4886	2	15.4	5	<2.5kms	1	1.25	1.5	No
277	Lalitpur	78.2355	24.7719	2	15.29	8	<2.5kms	1.6	2	2.4	No
278	Mau	83.3315	26.0099	1	15.25	12	<2.5kms	2.4	3	3.6	No
279	Gorakhpur	83.2648	26.9287	2	15.14	7.14	<2.5kms	1.43	1.785	2.14	No
280	Rae Bareli	81.3082	25.8442	3	15.07	15.07	<2.5kms	3.01	3.7675	4.52	No
281	Rae Bareli	81.0544	26.1117	2	15.06	15.06	<2.5kms	3.01	3.765	4.52	No
282	Bahraich	81.4042	27.8933	1	15.05	15.05	<2.5kms	3.01	3.7625	4.52	No
283	Gorakhpur	83.5228	26.5727	1	14.73	14.73	<2.5kms	2.95	3.6825	4.42	No
284	Chitrakoot	81.4251	25.2202	4	14.58	4.69	<2.5kms	0.94	1.1725	1.41	No
285	Jhansi	79.0812	25.7921	3	14.53	14.53	<2.5kms	2.91	3.6325	4.36	No
286	Chandauli	83.1805	24.994	3	14.48	12	<2.5kms	2.4	3	3.6	No
287	Lalitpur	78.4434	24.7907	5	14.46	7	<2.5kms	1.4	1.75	2.1	No
288	Sonbhadra	82.8235	24.0434	2	14.42	7.2	<2.5kms	1.44	1.8	2.16	No
289	Gonda	82.5132	26.9583	1	14.31	4.31	<2.5kms	0.86	1.0775	1.29	No
290	Lucknow	81.0324	26.8572	1	14.28	14.28	<2.5kms	2.86	3.57	4.28	No
291	Balrampur	82.2155	27.4267	2	14.24	4.24	<2.5kms	0.85	1.06	1.27	No
292	Mathura	77.5995	27.3541	1	14.16	14.16	<2.5kms	2.83	3.54	4.25	No
293	Mirzapur	82.3526	25.0357	2	13.9	6.56	<2.5kms	1.31	1.64	1.97	No
294	ddharth Nag	83.072	27.0973	4	23.83	13.83	<2.5kms	2.77	3.4575	4.15	No
295	Mahoba	80.1458	25.4013	2	13.78	5.69	<2.5kms	1.14	1.4225	1.71	No
296	Balrampur	82.2783	27.4201	1	13.73	3.9	<2.5kms	0.78	0.975	1.17	No

297	Budaun	79.2404	27.9157	4	13.59	13.59	<2.5kms	2.72	3.3975	4.08	No
298	Chitrakoot	81.087	25.0283	4	13.57	4.56	<2.5kms	0.91	1.14	1.37	No
299	Lalitpur	78.4006	25.0476	2	13.5	10	<2.5kms	2	2.5	3	No
300	Lalitpur	78.4173	24.687	3	13.49	7	<2.5kms	1.4	1.75	2.1	No
301	Mahoba	79.8478	25.2697	3	13.39	3.13	<2.5kms	0.63	0.7825	0.94	No
302	Mahoba	79.7565	25.4538	2	13.32	12	<2.5kms	2.4	3	3.6	No
303	Mathura	77.3007	27.8054	1	13.31	13.31	<2.5kms	2.66	3.3275	3.99	No
304	Aligarh	78.3247	27.804	2	13.31	6	<2.5kms	1.2	1.5	1.8	No
305	Sitapur	81.1362	27.7507	1	13.27	6.13	<2.5kms	1.23	1.5325	1.84	No
306	Mahoba	80.097	25.5084	3	13.22	11.69	<2.5kms	2.34	2.9225	3.51	No
307	Lalitpur	78.3133	24.8216	6	13.17	2	<2.5kms	0.4	0.5	0.6	No
308	Sonbhadra	83.2077	24.2323	4	13	12.5	<2.5kms	2.5	3.125	3.75	No
309	Basti	82.4248	26.9205	1	13	13	<2.5kms	2.6	3.25	3.9	No
310	Jhansi	78.8579	25.3044	1	12.97	12.97	2.5 to 5 kms	2.59	3.2425	3.89	No
311	Mahoba	79.9101	25.3173	2	12.97	7	<2.5kms	1.4	1.75	2.1	No
312	Mahoba	79.5098	25.2804	16	12.95	8	<2.5kms	1.6	2	2.4	No
313	Jhansi	78.4417	25.4879	5	12.93	12.93	<2.5kms	2.59	3.2325	3.88	No
314	Amroha	78.4754	28.92	3	12.9	12.9	<2.5kms	2.58	3.225	3.87	No
315	Gorakhpur	83.3754	26.4767	1	12.89	12.89	<2.5kms	2.58	3.2225	3.87	No
316	Shamli	77.1399	29.6659	1	12.88	2	<2.5kms	0.4	0.5	0.6	No
317	Sonbhadra	82.9293	24.6702	3	12.88	12.88	<2.5kms	2.58	3.22	3.86	No
318	Prayagraj	81.662	25.2072	2	12.86	8.26	<2.5kms	1.65	2.065	2.48	No
319	Sonbhadra	83.4221	24.7363	2	12.79	12	<2.5kms	2.4	3	3.6	No
320	Shrawasti	81.8552	27.6813	1	12.78	6.78	<2.5kms	1.36	1.695	2.03	No
321	Sonbhadra	83.1243	24.544	2	12.76	10	2.5 to 5 kms	2	2.5	3	No
322	Gorakhpur	83.2815	26.4029	1	12.7	12.7	<2.5kms	2.54	3.175	3.81	No
323	Aligarh	77.491	28.0374	2	12.66	4	<2.5kms	0.8	1	1.2	No
324	Balrampur	82.2475	27.4046	6	12.64	5.64	<2.5kms	1.13	1.41	1.69	No
325	Mau	83.4864	26.0517	2	12.64	8	<2.5kms	1.6	2	2.4	No
326	Pratapgarh	81.6202	25.6927	2	12.53	12.53	<2.5kms	2.51	3.1325	3.76	No
327	Gonda	82.0594	27.0667	1	12.41	12.41	<2.5kms	2.48	3.1025	3.72	No
328	Shrawasti	81.9359	27.5682	1	12.4	12.4	<2.5kms	2.48	3.1	3.72	No
329	Bahraich	81.8275	27.4316	1	12.38	12.38	<2.5kms	2.48	3.095	3.71	No
330	Mathura	77.7557	27.8323	2	12.37	12.37	<2.5kms	2.47	3.0925	3.71	No
331	Hardoi	80.2848	27.411	1	12.18	12.1	<2.5kms	2.42	3.025	3.63	No
332	Azamgarh	82.8853	25.9195	1	12.13	11	<2.5kms	2.2	2.75	3.3	No
333	ddharth Nag	82.5851	27.2867	2	16.09	12.09	<2.5kms	2.42	3.0225	3.63	No
334	Sonbhadra	82.7218	24.8062	4	12.05	9	<2.5kms	1.8	2.25	2.7	No
335	Etawah	79.195	26.9276	1	12.03	12.03	<2.5kms	2.41	3.0075	3.61	No
336	Deoria	83.9984	26.5682	2	11.99	9.63	<2.5kms	1.93	2.4075	2.89	No
337	Gonda	82.2277	27.0463	2	11.97	11.97	<2.5kms	2.39	2.9925	3.59	No
338	Kushinagar	83.905	26.8351	2	11.97	11.97	<2.5kms	2.39	2.9925	3.59	No
339	Gorakhpur	83.3179	26.7651	3	11.93	11.93	<2.5kms	2.39	2.9825	3.58	No
340	Prayagraj	81.7481	25.3758	2	11.91	8	<2.5kms	1.6	2	2.4	No
341	Sonbhadra	83.1439	24.1877	4	26	18.56	<2.5kms	3.71	4.64	5.57	No
342	Prayagraj	82.0394	25.1501	6	11.87	11.87	<2.5kms	2.37	2.9675	3.56	No
343	Lalitpur	78.6522	24.7453	1	11.86	4	<2.5kms	0.8	1	1.2	No
344	Mahoba	79.8541	25.2993	2	11.85	11	<2.5kms	2.2	2.75	3.3	No
345	Sonbhadra	83.1087	24.4519	5	11.79	11.79	<2.5kms	2.36	2.9475	3.54	No
346	Azamgarh	83.3697	26.1579	1	11.79	11.7	<2.5kms	2.34	2.925	3.51	No
347	Maharajganj	83.1532	27.1016	1	11.69	11.69	<2.5kms	2.34	2.9225	3.51	No
348	Jhansi	78.8985	25.1873	2	11.6	11.6	<2.5kms	2.32	2.9	3.48	No
349	Sonbhadra	83.0582	24.1082	2	11.6	7.54	<2.5kms	1.51	1.885	2.26	No
350	Balrampur	82.2533	27.3437	1	11.56	11.56	<2.5kms	2.31	2.89	3.47	No
351	Mathura	77.4147	27.6408	1	11.54	11.54	<2.5kms	2.31	2.885	3.46	No
352	Sonbhadra	82.9854	24.6091	2	11.48	6	2.5 to 5 kms	1.2	1.5	1.8	No
353	Prayagraj	82.0484	25.148	6	11.28	11.28	<2.5kms	2.26	2.82	3.38	No
354	ant Kabir Nag	83.0923	26.864	2	11.21	11.21	<2.5kms	2.24	2.8025	3.36	No
355	Balrampur	82.2559	27.3319	1	11.19	11.19	<2.5kms	2.24	2.7975	3.36	No
356	Hardoi	80.2665	27.4452	1	11.06	11.06	<2.5kms	2.21	2.765	3.32	No

357	Kanpur Naga	80.3194	26.3697	3	11.04	11	<2.5kms	2.2	2.75	3.3	No
358	Rae Bareli	81.3013	25.847	3	11.01	11.01	<2.5kms	2.2	2.7525	3.3	No
359	Mathura	77.4407	27.5653	1	10.9	10.9	<2.5kms	2.18	2.725	3.27	No
360	Rae Bareli	81.306	25.8536	1	10.86	10.86	<2.5kms	2.17	2.715	3.26	No
361	Gorakhpur	83.2368	26.7143	2	10.81	10.81	<2.5kms	2.16	2.7025	3.24	No
362	Lucknow	81.0152	26.7494	1	10.78	10.78	<2.5kms	2.16	2.695	3.23	No
363	Mahoba	79.8983	25.4513	2	10.78	5.9	<2.5kms	1.18	1.475	1.77	No
364	Chandauli	83.2493	24.8614	1	10.74	8	<2.5kms	1.6	2	2.4	No
365	Gorakhpur	83.2009	26.7598	1	10.67	6.67	<2.5kms	1.33	1.6675	2	No
366	Sonbhadra	82.748	24.1377	7	10.57	10.57	<2.5kms	2.11	2.6425	3.17	No
367	Gorakhpur	83.2376	26.7562	1	10.55	10.55	<2.5kms	2.11	2.6375	3.17	No
368	Hardoi	79.9043	27.4932	1	10.54	10.54	<2.5kms	2.11	2.635	3.16	No
369	Gorakhpur	83.1885	26.4691	1	10.51	10.51	<2.5kms	2.1	2.6275	3.15	No
370	Hardoi	80.0462	26.9407	1	10.49	10.49	<2.5kms	2.1	2.6225	3.15	No
371	Balrampur	82.3862	27.3691	1	10.44	10.44	<2.5kms	2.09	2.61	3.13	No
372	ant Kabir Nag	83.1971	26.9403	1	10.44	10.44	<2.5kms	2.09	2.61	3.13	No
373	ddharth Nag	83.1396	27.4524	2	10.41	10.41	<2.5kms	2.08	2.6025	3.12	No
374	Kushinagar	83.8508	26.9894	1	10.34	10.34	<2.5kms	2.07	2.585	3.1	No
375	Chandauli	83.1374	24.7676	3	10.33	10.33	<2.5kms	2.07	2.5825	3.1	No
376	Balrampur	82.618	27.6094	1	10.31	10.31	<2.5kms	2.06	2.5775	3.09	No
377	mbedkar Nag	82.5923	26.5672	1	10.27	10.27	<2.5kms	2.05	2.5675	3.08	No
378	ddharth Nag	83.2403	27.3573	1	10.27	10.27	<2.5kms	2.05	2.5675	3.08	No
379	Pratapgarh	81.6571	25.6841	1	10.26	6.3	<2.5kms	1.26	1.575	1.89	No
380	Kushinagar	83.6779	26.875	2	10.24	10.24	> 2.5 to 5 kms	2.05	2.56	3.07	No
381	Budaun	79.1784	28.1078	1	10.12	10.12	<2.5kms	2.02	2.53	3.04	No
382	Mahoba	79.5743	25.3633	1	10.06	10.06	<2.5kms	2.01	2.515	3.02	No
383	Deoria	83.5414	26.4257	1	9.94	4	<2.5kms	0.8	1	1.2	No
384	Etawah	79.2956	26.9076	1	9.86	9.86	<2.5kms	1.97	2.465	2.96	No
385	Chitrakoot	80.8801	25.0206	1	9.86	9.86	<2.5kms	1.97	2.465	2.96	No
386	Maharajganj	83.8177	27.2426	1	9.85	9.85	<2.5kms	1.97	2.4625	2.96	No
387	Jhansi	78.4569	25.1834	1	9.79	9.79	<2.5kms	1.96	2.4475	2.94	No
388	Sonbhadra	82.8021	24.1981	1	9.72	9.72	<2.5kms	1.94	2.43	2.92	No
389	Mahoba	79.7559	25.2538	1	9.67	9.67	> 2.5 to 5 kms	1.93	2.4175	2.9	No
390	Kaushambi	81.2142	25.4095	3	9.67	9	<2.5kms	1.8	2.25	2.7	No
391	mbedkar Nag	82.6058	26.5965	1	9.64	9.64	<2.5kms	1.93	2.41	2.89	No
392	Sitapur	80.8012	27.6964	1	9.64	9.64	<2.5kms	1.93	2.41	2.89	No
393	Chandauli	83.2095	24.9998	1	9.61	7	<2.5kms	1.4	1.75	2.1	No
394	Auraiya	79.5252	26.6292	3	9.59	9.5	<2.5kms	1.9	2.375	2.85	No
395	ant Kabir Nag	83.213	26.9765	1	9.57	9.57	<2.5kms	1.91	2.3925	2.87	No
396	Kanpur Naga	80.263	26.3684	1	9.56	9.56	<2.5kms	1.91	2.39	2.87	No
397	Gonda	81.8815	26.8352	1	9.52	9.52	<2.5kms	1.9	2.38	2.86	No
398	Kushinagar	83.8207	27.1355	2	9.5	9.5	<2.5kms	1.9	2.375	2.85	No
399	Basti	82.7122	27.0514	1	9.45	9.45	<2.5kms	1.89	2.3625	2.84	No
400	Budaun	79.2925	28.0706	1	9.35	3.35	<2.5kms	0.67	0.8375	1.01	No
401	Lalitpur	78.7577	24.8032	1	9.35	9.35	> 2.5 to 5 kms	1.87	2.3375	2.81	No
402	Lalitpur	78.7225	24.7982	1	9.34	9.34	<2.5kms	1.87	2.335	2.8	No
403	Bahraich	81.4674	27.7692	1	9.34	9.34	<2.5kms	1.87	2.335	2.8	No
404	ant Kabir Nag	83.2154	26.9816	1	9.31	9.31	<2.5kms	1.86	2.3275	2.79	No
405	Jhansi	78.8284	25.3177	1	9.3	9.3	<2.5kms	1.86	2.325	2.79	No
406	Unnao	80.5794	26.6123	1	9.25	9.25	<2.5kms	1.85	2.3125	2.78	No
407	Mathura	77.8183	27.6448	1	9.25	9.25	<2.5kms	1.85	2.3125	2.78	No
408	Lalitpur	78.8935	24.6043	1	9.22	9.22	> 2.5 to 5 kms	1.84	2.305	2.77	No
409	Kanpur Naga	80.2295	26.4708	1	9.22	9.22	<2.5kms	1.84	2.305	2.77	No
410	Unnao	80.5083	26.6125	1	9.18	7	<2.5kms	1.4	1.75	2.1	No
411	Ayodhya	82.2782	26.6266	1	9.16	9.16	<2.5kms	1.83	2.29	2.75	No
412	Gonda	82.1659	26.8931	1	9.16	9.16	<2.5kms	1.83	2.29	2.75	No
413	Mau	83.4863	25.9635	2	9.14	9.14	<2.5kms	1.83	2.285	2.74	No
414	Deoria	83.5048	26.4466	2	9.13	6	<2.5kms	1.2	1.5	1.8	No
415	Mathura	77.4633	27.6847	1	9.12	9.12	<2.5kms	1.82	2.28	2.74	No
416	Lalitpur	78.521	25.1572	1	9.09	9.09	<2.5kms	1.82	2.2725	2.73	No

417	mbedkar Nag	82.7736	26.4418	1	9	9	<2.5kms	1.8	2.25	2.7	No
418	Mathura	77.7444	27.7746	1	8.95	8.95	<2.5kms	1.79	2.2375	2.69	No
419	Auraiya	79.3687	26.7817	1	8.95	8.9	<2.5kms	1.78	2.225	2.67	No
420	Budaun	79.0294	28.3004	1	8.95	8.95	<2.5kms	1.79	2.2375	2.69	No
421	Mahoba	80.0975	25.4619	1	8.94	8.94	<2.5kms	1.79	2.235	2.68	No
422	Bahraich	81.433	27.8943	1	8.92	8.92	<2.5kms	1.78	2.23	2.68	No
423	Lalitpur	78.9266	24.5031	1	8.87	8.87	<2.5kms	1.77	2.2175	2.66	No
424	Jhansi	78.7495	25.4217	1	8.78	8.78	<2.5kms	1.76	2.195	2.63	No
425	Azamgarh	82.86	25.8786	1	8.77	8.77	<2.5kms	1.75	2.1925	2.63	No
426	Bahraich	81.6777	27.7191	1	8.75	8.75	<2.5kms	1.75	2.1875	2.63	No
427	Unnao	80.4935	26.5283	1	8.75	8.75	<2.5kms	1.75	2.1875	2.63	No
428	Jhansi	78.4403	25.1936	1	8.71	8.71	<2.5kms	1.74	2.1775	2.61	No
429	Shahjahanpu	79.9314	27.8122	1	8.69	8.69	<2.5kms	1.74	2.1725	2.61	No
430	Lalitpur	78.803	24.378	1	8.68	8.68	<2.5kms	1.74	2.17	2.6	No
431	Kheri	80.4846	28.0016	1	8.68	8.68	<2.5kms	1.74	2.17	2.6	No
432	Gorakhpur	83.35	26.5393	1	8.67	8.67	<2.5kms	1.73	2.1675	2.6	No
433	Lalitpur	78.6176	24.9135	1	8.66	8.66	<2.5kms	1.73	2.165	2.6	No
434	Lalitpur	78.3846	25.0267	1	8.66	8.66	<2.5kms	1.73	2.165	2.6	No
435	Mirzapur	82.3622	24.6046	1	8.63	8.63	<2.5kms	1.73	2.1575	2.59	No
436	mbedkar Nag	82.8408	26.3662	1	8.61	4.6	<2.5kms	0.92	1.15	1.38	No
437	Maharajganj	83.7359	27.0801	1	8.57	8.57	<2.5kms	1.71	2.1425	2.57	No
438	Sitapur	81.2769	27.5349	1	8.57	8.57	2.5 to 5 kms	1.71	2.1425	2.57	No
439	Sitapur	80.8014	27.7754	1	8.54	8.54	<2.5kms	1.71	2.135	2.56	No
440	Lalitpur	78.8589	24.607	1	8.52	8.52	2.5 to 5 kms	1.7	2.13	2.56	No
441	Chitrakoot	81.1336	25.2335	1	8.43	8.43	<2.5kms	1.69	2.1075	2.53	No
442	Gorakhpur	83.3467	26.8245	2	8.4	8.4	<2.5kms	1.68	2.1	2.52	No
443	Gorakhpur	83.2128	26.965	1	8.38	8.38	<2.5kms	1.68	2.095	2.51	No
444	Maharajganj	83.6641	27.1125	1	8.35	8.35	<2.5kms	1.67	2.0875	2.51	No
445	Lalitpur	78.3157	24.8618	1	8.33	8	<2.5kms	1.6	2	2.4	No
446	Balrampur	82.2385	27.4103	1	8.3	8.3	<2.5kms	1.66	2.075	2.49	No
447	Gorakhpur	83.2956	26.9607	1	8.28	8.28	<2.5kms	1.66	2.07	2.48	No
448	Gorakhpur	83.2495	26.8535	1	8.27	8.27	<2.5kms	1.65	2.0675	2.48	No
449	Gorakhpur	83.2505	26.8197	2	8.25	8.25	<2.5kms	1.65	2.0625	2.48	No
450	Mirzapur	82.8078	25.0902	1	8.24	8.24	<2.5kms	1.65	2.06	2.47	No
451	Deoria	83.5111	26.4713	1	8.23	4	<2.5kms	0.8	1	1.2	No
452	Azamgarh	83.1653	25.9603	1	8.22	8.22	<2.5kms	1.64	2.055	2.47	No
453	Aligarh	77.9564	27.9991	1	8.18	8.18	<2.5kms	1.64	2.045	2.45	No
454	Aligarh	77.8658	27.8349	1	8.14	8.14	<2.5kms	1.63	2.035	2.44	No
455	Kaushambi	81.2105	25.4132	2	8.13	4	<2.5kms	0.8	1	1.2	No
456	Mahoba	79.6848	25.19	1	8.07	8.07	2.5 to 5 kms	1.61	2.0175	2.42	No
457	Gorakhpur	83.4691	26.5072	1	8.05	8.05	<2.5kms	1.61	2.0125	2.42	No
458	Balrampur	82.4372	27.227	1	8.02	3.2	<2.5kms	0.64	0.8	0.96	No
459	Auraiya	79.376	26.7127	1	8	7.9	<2.5kms	1.58	1.975	2.37	No
460	Maharajganj	83.617	26.9977	1	8	8	<2.5kms	1.6	2	2.4	No
461	Chandauli	83.205	24.9982	1	8	5.5	<2.5kms	1.1	1.375	1.65	No
462	Sonbhadra	83.3406	24.137	1	7.97	7.97	<2.5kms	1.59	1.9925	2.39	No
463	Rae Bareli	81.1922	26.5795	1	7.96	7.96	<2.5kms	1.59	1.99	2.39	No
464	Chandauli	83.2728	25.0179	1	7.9	6	<2.5kms	1.2	1.5	1.8	No
465	Mirzapur	82.3483	25.0199	1	7.9	7.9	<2.5kms	1.58	1.975	2.37	No
466	Chandauli	83.2474	24.9797	1	7.88	7	<2.5kms	1.4	1.75	2.1	No
467	Jhansi	78.9195	25.2144	1	7.87	7.87	<2.5kms	1.57	1.9675	2.36	No
468	Lalitpur	78.3901	24.9118	1	7.87	5	<2.5kms	1	1.25	1.5	No
469	Maharajganj	83.2199	27.1125	1	7.85	7.85	<2.5kms	1.57	1.9625	2.36	No
470	mbedkar Nag	82.8167	26.5219	1	7.82	7.82	<2.5kms	1.56	1.955	2.35	No
471	Gorakhpur	83.4967	26.4986	1	7.82	7.82	<2.5kms	1.56	1.955	2.35	No
472	Mahoba	79.9978	25.3289	1	7.82	7.82	2.5 to 5 kms	1.56	1.955	2.35	No
473	Lalitpur	78.3054	24.763	1	7.79	7.79	<2.5kms	1.56	1.9475	2.34	No
474	Basti	82.7452	26.6327	1	7.77	7.77	<2.5kms	1.55	1.9425	2.33	No
475	Gorakhpur	83.4408	26.6813	1	7.76	7.76	<2.5kms	1.55	1.94	2.33	No
476	Mathura	77.5388	27.7544	1	7.74	7.74	<2.5kms	1.55	1.935	2.32	No

477	Bahraich	81.395	28.0962	1	7.74	7.74	<2.5kms	1.55	1.935	2.32	No
478	Jhansi	78.9886	25.5389	1	7.72	7.72	<2.5kms	1.54	1.93	2.32	No
479	Balrampur	82.3051	27.3538	1	7.71	7.71	<2.5kms	1.54	1.9275	2.31	No
480	Unnao	80.6494	26.8711	1	7.7	7.7	<2.5kms	1.54	1.925	2.31	No
481	ddharth Nag	82.84	27.1769	1	7.69	7.69	<2.5kms	1.54	1.9225	2.31	No
482	Hardoi	80.2878	27.3828	1	7.68	7.68	<2.5kms	1.54	1.92	2.3	No
483	Sultanpur	82.6279	26.2038	1	7.65	7.65	<2.5kms	1.53	1.9125	2.3	No
484	Prayagraj	82.0474	25.1511	1	7.63	7.63	<2.5kms	1.53	1.9075	2.29	No
485	Mathura	77.3406	27.8104	1	7.63	7.63	<2.5kms	1.53	1.9075	2.29	No
486	Sonbhadra	83.0192	24.451	1	7.63	7.63	<2.5kms	1.53	1.9075	2.29	No
487	Ayodhya	82.1368	26.6785	1	7.61	7.61	<2.5kms	1.52	1.9025	2.28	No
488	ant Kabir Nag	83.1715	26.8902	1	7.58	7.58	<2.5kms	1.52	1.895	2.27	No
489	Lalitpur	78.4744	25.0378	1	7.58	7.58	<2.5kms	1.52	1.895	2.27	No
490	Lalitpur	78.4635	24.7115	1	7.56	7.56	<2.5kms	1.51	1.89	2.27	No
491	Mathura	77.8223	27.7645	1	7.56	3.3	<2.5kms	0.66	0.825	0.99	No
492	Mathura	77.4643	27.848	1	7.53	7.53	<2.5kms	1.51	1.8825	2.26	No
493	Ayodhya	82.2757	26.6413	1	7.52	7.52	<2.5kms	1.5	1.88	2.26	No
494	Barabanki	81.1209	27.2127	1	7.51	7.51	<2.5kms	1.5	1.8775	2.25	No
495	Chitrakoot	81.2085	25.2285	1	7.51	7.51	<2.5kms	1.5	1.8775	2.25	No
496	Mirzapur	82.8109	25.0285	1	7.51	7.51	<2.5kms	1.5	1.8775	2.25	No
497	Deoria	83.659	26.5651	1	7.51	3	<2.5kms	0.6	0.75	0.9	No
498	Sitapur	80.526	27.6429	1	7.41	7.41	<2.5kms	1.48	1.8525	2.22	No
499	Chandauli	83.1471	25.0421	1	7.4	7.4	<2.5kms	1.48	1.85	2.22	No
500	Mahoba	79.9156	25.3002	1	7.39	7.39	<2.5kms	1.48	1.8475	2.22	No
501	mbedkar Nag	82.4852	26.4232	1	7.33	7.33	<2.5kms	1.47	1.8325	2.2	No
502	Sonbhadra	83.0139	24.4788	1	7.33	7.33	<2.5kms	1.47	1.8325	2.2	No
503	ddharth Nag	82.8981	27.3306	1	7.3	2.3	<2.5kms	0.46	0.575	0.69	No
504	Basti	82.7906	26.8601	1	7.28	7.28	<2.5kms	1.46	1.82	2.18	No
505	Chandauli	83.1534	24.7681	1	7.26	7.26	<2.5kms	1.45	1.815	2.18	No
506	Balrampur	82.3111	27.3161	1	7.26	7.26	> 2.5 to 5 kms	1.45	1.815	2.18	No
507	ant Kabir Nag	83.1169	27.0919	1	7.24	7.24	<2.5kms	1.45	1.81	2.17	No
508	Aligarh	78.0599	27.861	1	7.22	7.22	<2.5kms	1.44	1.805	2.17	No
509	Kheri	80.7776	27.9253	1	7.14	7.14	<2.5kms	1.43	1.785	2.14	No
510	Barabanki	80.9908	27.0457	1	7.13	7.13	<2.5kms	1.43	1.7825	2.14	No
511	ant Kabir Nag	83.0408	26.6864	1	7.12	7.12	<2.5kms	1.42	1.78	2.14	No
512	Sonbhadra	82.7105	24.0945	1	7.11	7.11	<2.5kms	1.42	1.7775	2.13	No
513	Lalitpur	78.4565	24.8909	1	7.1	7.1	<2.5kms	1.42	1.775	2.13	No
514	Mau	83.7885	26.1497	1	7.09	7.09	<2.5kms	1.42	1.7725	2.13	No
515	Lalitpur	78.4806	24.547	1	7.08	7.08	<2.5kms	1.42	1.77	2.12	No
516	Bahraich	81.5115	27.697	1	7.01	7.01	<2.5kms	1.4	1.7525	2.1	No
517	Sonbhadra	82.7372	24.3958	1	7	7	> 2.5 to 5 kms	1.4	1.75	2.1	No
518	mbedkar Nag	82.7618	26.3901	1	6.99	6.99	<2.5kms	1.4	1.7475	2.1	No
519	Lalitpur	78.6285	24.7997	1	6.96	6.96	<2.5kms	1.39	1.74	2.09	No
520	Lalitpur	78.6287	24.7671	1	6.95	6.95	<2.5kms	1.39	1.7375	2.09	No
521	Sonbhadra	82.6212	24.7983	1	6.89	6.89	<2.5kms	1.38	1.7225	2.07	No
522	Kushinagar	83.8266	27.0448	3	6.88	6.88	<2.5kms	1.38	1.72	2.06	No
523	Gorakhpur	83.5946	26.3148	1	6.88	6.88	<2.5kms	1.38	1.72	2.06	No
524	Bijnor	78.8451	29.435	1	6.87	6.87	<2.5kms	1.37	1.7175	2.06	No
525	Sonbhadra	83.0007	24.6573	1	6.86	6.86	> 2.5 to 5 kms	1.37	1.715	2.06	No
526	Lalitpur	78.4549	24.6768	1	6.83	6.83	<2.5kms	1.37	1.7075	2.05	No
527	Bareilly	79.2393	28.2296	1	6.82	6.82	<2.5kms	1.36	1.705	2.05	No
528	Prayagraj	82.0588	25.1559	1	6.82	6.82	<2.5kms	1.36	1.705	2.05	No
529	ant Kabir Nag	83.0752	26.6559	1	6.81	6.81	<2.5kms	1.36	1.7025	2.04	No
530	mbedkar Nag	82.6247	26.5481	1	6.8	6.8	<2.5kms	1.36	1.7	2.04	No
531	Sonbhadra	82.9449	24.3982	1	6.8	6.8	<2.5kms	1.36	1.7	2.04	No
532	Mathura	77.541	27.6732	1	6.79	6.79	<2.5kms	1.36	1.6975	2.04	No
533	Bahraich	81.424	27.9954	1	6.79	6.79	<2.5kms	1.36	1.6975	2.04	No
534	Rampur	79.0461	29.1601	1	6.79	6.79	<2.5kms	1.36	1.6975	2.04	No
535	Gorakhpur	83.4615	26.6554	2	6.79	6.79	<2.5kms	1.36	1.6975	2.04	No
536	Sonbhadra	83.1124	23.9356	1	6.76	5	<2.5kms	1	1.25	1.5	No

537	Budaun	79.1305	28.0513	1	6.73	6.73	<2.5kms	1.35	1.6825	2.02	No
538	Lalitpur	78.5634	25.1236	1	6.71	6.71	<2.5kms	1.34	1.6775	2.01	No
539	Etawah	79.3041	26.8565	1	6.68	6.68	<2.5kms	1.34	1.67	2	No
540	Chitrakoot	81.1735	25.3128	1	6.67	6.67	<2.5kms	1.33	1.6675	2	No
541	Sonbhadra	83.4044	24.7656	1	6.66	6.66	> 2.5 to 5 kms	1.33	1.665	2	No
542	Sonbhadra	83.0005	24.4476	1	6.62	6.62	<2.5kms	1.32	1.655	1.99	No
543	Mahoba	79.6797	25.4502	1	6.58	6.58	<2.5kms	1.32	1.645	1.97	No
544	Lalitpur	78.7335	24.7282	1	6.58	6.58	<2.5kms	1.32	1.645	1.97	No
545	Gorakhpur	83.234	26.6963	1	6.57	6.57	<2.5kms	1.31	1.6425	1.97	No
546	Auraiya	79.5249	26.6368	1	6.56	6.5	<2.5kms	1.3	1.625	1.95	No
547	Sonbhadra	83.3791	24.2658	1	6.56	6.56	<2.5kms	1.31	1.64	1.97	No
548	Etah	78.7935	27.5632	1	6.56	6.56	<2.5kms	1.31	1.64	1.97	No
549	Aligarh	78.2062	27.7073	1	6.55	6.55	<2.5kms	1.31	1.6375	1.97	No
550	Sultanpur	82.2326	26.3283	1	6.55	6.55	<2.5kms	1.31	1.6375	1.97	No
551	Shrawasti	82.0256	27.4663	1	6.52	6.52	<2.5kms	1.3	1.63	1.96	No
552	Prayagraj	82.0583	25.1491	1	6.51	6.51	<2.5kms	1.3	1.6275	1.95	No
553	Gorakhpur	83.1728	26.7766	1	6.51	6.51	<2.5kms	1.3	1.6275	1.95	No
554	Shrawasti	81.898	27.6106	1	6.5	6.5	<2.5kms	1.3	1.625	1.95	No
555	mbedkar Nag	82.598	26.5711	1	6.5	6.5	<2.5kms	1.3	1.625	1.95	No
556	Mahoba	79.5791	25.2449	1	6.5	6.5	<2.5kms	1.3	1.625	1.95	No
557	Bulandshahr	78.4218	28.1643	1	6.45	6.45	<2.5kms	1.29	1.6125	1.94	No
558	Bahraich	81.6139	27.4062	1	6.42	6.42	<2.5kms	1.28	1.605	1.93	No
559	Sonbhadra	83.0706	23.9507	1	6.41	6.41	<2.5kms	1.28	1.6025	1.92	No
560	Maharajganj	83.8125	27.2555	1	6.38	6.38	<2.5kms	1.28	1.595	1.91	No
561	Chandauli	83.1971	24.9592	1	6.38	6.38	<2.5kms	1.28	1.595	1.91	No
562	Chandauli	83.2357	24.7776	1	6.38	6.38	<2.5kms	1.28	1.595	1.91	No
563	Bahraich	81.7754	27.3264	1	6.37	2	<2.5kms	0.4	0.5	0.6	No
564	Lalitpur	78.6565	24.5853	1	6.37	6.37	<2.5kms	1.27	1.5925	1.91	No
565	Azamgarh	82.8789	25.8321	1	6.33	4	<2.5kms	0.8	1	1.2	No
566	Gonda	82.0877	26.9004	1	21.3	6.33	<2.5kms	1.27	1.5825	1.9	No
567	Ayodhya	82.1853	26.7562	1	6.31	6.31	<2.5kms	1.26	1.5775	1.89	No
568	Ghazipur	83.5	25.5197	1	6.3	6.3	<2.5kms	1.26	1.575	1.89	No
569	Mau	83.4371	25.9966	1	6.3	6.3	<2.5kms	1.26	1.575	1.89	No
570	Gorakhpur	83.2185	26.9645	1	6.3	6.3	<2.5kms	1.26	1.575	1.89	No
571	Fatehpur	81.2108	25.9189	1	6.28	1.5	<2.5kms	0.3	0.375	0.45	No
572	Budaun	78.6708	28.0136	1	6.28	6.28	<2.5kms	1.26	1.57	1.88	No
573	Lucknow	80.7379	26.8196	1	6.27	6.27	<2.5kms	1.25	1.5675	1.88	No
574	mbedkar Nag	82.8116	26.3587	1	6.27	6.27	<2.5kms	1.25	1.5675	1.88	No
575	Prayagraj	81.9235	25.1288	1	6.25	6.25	<2.5kms	1.25	1.5625	1.88	No
576	Kushinagar	84.1271	26.7345	1	6.25	6.25	<2.5kms	1.25	1.5625	1.88	No
577	Chandauli	83.1843	24.7838	1	6.25	6.25	<2.5kms	1.25	1.5625	1.88	No
578	Sonbhadra	83.3078	24.6518	1	6.24	6.24	> 2.5 to 5 kms	1.25	1.56	1.87	No
579	mbedkar Nag	82.7403	26.4489	1	6.23	6.23	<2.5kms	1.25	1.5575	1.87	No
580	Pilibhit	80.0907	28.8258	1	6.23	6.23	<2.5kms	1.25	1.5575	1.87	No
581	Budaun	79.0019	28.0017	1	6.22	6.22	<2.5kms	1.24	1.555	1.87	No
582	Ghazipur	83.7579	25.7515	1	6.21	3.34	<2.5kms	0.67	0.835	1	No
583	Mathura	77.8278	27.6576	1	6.18	6.18	<2.5kms	1.24	1.545	1.85	No
584	Jaunpur	82.6793	25.9539	1	6.16	4.63	<2.5kms	0.93	1.1575	1.39	No
585	Mathura	77.5745	27.3934	1	6.14	6.14	<2.5kms	1.23	1.535	1.84	No
586	Kushinagar	83.8368	27.2302	1	6.12	6.12	<2.5kms	1.22	1.53	1.84	No
587	Prayagraj	81.9868	24.8415	1	6.11	6.11	<2.5kms	1.22	1.5275	1.83	No
588	Sitapur	80.9125	27.7546	1	6.09	6.09	<2.5kms	1.22	1.5225	1.83	No
589	Ballia	83.8844	26.1082	1	6.09	6.09	<2.5kms	1.22	1.5225	1.83	No
590	Budaun	78.845	28.3846	1	6.07	6.07	<2.5kms	1.21	1.5175	1.82	No
591	Gorakhpur	83.5897	26.5858	1	6.07	6.07	<2.5kms	1.21	1.5175	1.82	No
592	Hardoi	80.4481	27.003	1	6.04	6.04	<2.5kms	1.21	1.51	1.81	No
593	Bareilly	79.3976	28.1923	1	6.04	6.04	> 2.5 to 5 kms	1.21	1.51	1.81	No
594	Jhansi	78.6723	25.4569	1	6.04	6.04	<2.5kms	1.21	1.51	1.81	No
595	Kanpur Naga	80.2331	26.4833	1	6.02	6.02	<2.5kms	1.2	1.505	1.81	No
596	Kanpur Deha	79.945	26.3867	1	6.01	6.01	<2.5kms	1.2	1.5025	1.8	No

597	Auraiya	79.5464	26.6264	2	6.01	6	<2.5kms	1.2	1.5	1.8	No
598	Kanpur Deha	79.5892	26.4016	1	6	6	<2.5kms	1.2	1.5	1.8	No
599	Aligarh	78.1031	28.0132	1	6	6	<2.5kms	1.2	1.5	1.8	No
600	Mahoba	79.6652	25.2823	1	5.98	5.98	<2.5kms	1.2	1.495	1.79	No
601	Gonda	82.234	27.0582	1	5.96	5.96	<2.5kms	1.19	1.49	1.79	No
602	Budaun	78.9342	27.8818	1	5.96	5.96	<2.5kms	1.19	1.49	1.79	No
603	Rae Bareli	81.1495	26.1022	1	5.93	5.93	<2.5kms	1.19	1.4825	1.78	No
604	Gonda	82.0931	27.2155	1	9.91	5.91	<2.5kms	1.18	1.4775	1.77	No
605	Kushinagar	84.1839	26.8057	2	5.89	5.89	<2.5kms	1.18	1.4725	1.77	No
606	Ayodhya	81.9316	26.7137	1	5.88	5.88	<2.5kms	1.18	1.47	1.76	No
607	Mirzapur	82.7799	24.9853	1	5.86	5.86	<2.5kms	1.17	1.465	1.76	No
608	Mahoba	79.9649	25.3362	1	5.85	5.85	<2.5kms	1.17	1.4625	1.76	No
609	Jhansi	78.5932	25.4606	1	5.84	5	<2.5kms	1	1.25	1.5	No
610	Sonbhadra	83.2261	24.2445	1	5.82	5	<2.5kms	1	1.25	1.5	No
611	Lalitpur	78.7395	24.4617	1	5.81	5.81	<2.5kms	1.16	1.4525	1.74	No
612	Jhansi	79.1753	25.2154	1	5.81	3	<2.5kms	0.6	0.75	0.9	No
613	Pilibhit	80.0074	28.6251	1	5.81	5.81	<2.5kms	1.16	1.4525	1.74	No
614	Jhansi	79.1699	25.7197	1	5.81	5.81	<2.5kms	1.16	1.4525	1.74	No
615	Mirzapur	82.9048	25.0576	1	5.8	5.8	<2.5kms	1.16	1.45	1.74	No
616	Mathura	77.3588	27.7402	1	5.78	5.78	<2.5kms	1.16	1.445	1.73	No
617	Kushinagar	83.7544	26.982	2	33.75	15.75	<2.5kms	3.15	3.9375	4.73	No
618	Pratapgarh	81.585	25.871	1	5.75	5.75	<2.5kms	1.15	1.4375	1.73	No
619	Sitapur	80.9642	27.2186	1	5.73	5.73	<2.5kms	1.15	1.4325	1.72	No
620	Auraiya	79.3727	26.7832	1	5.71	5.7	<2.5kms	1.14	1.425	1.71	No
621	Mirzapur	82.5204	25.0525	1	5.7	5.7	<2.5kms	1.14	1.425	1.71	No
622	Mirzapur	82.256	24.934	1	5.69	5.69	<2.5kms	1.14	1.4225	1.71	No
623	Unnao	80.3451	26.9092	1	5.67	5.67	<2.5kms	1.13	1.4175	1.7	No
624	Jaunpur	82.6978	25.9737	1	5.67	5	<2.5kms	1	1.25	1.5	No
625	Gorakhpur	83.3027	26.7041	1	5.66	5.66	<2.5kms	1.13	1.415	1.7	No
626	Shahjahanpu	79.4721	27.903	1	5.66	5.66	> 2.5 to 5 kms	1.13	1.415	1.7	No
627	Sonbhadra	82.8769	24.6722	1	5.64	5.64	> 2.5 to 5 kms	1.13	1.41	1.69	No
628	Ballia	83.9707	25.8667	1	5.64	5.64	<2.5kms	1.13	1.41	1.69	No
629	Pilibhit	80.2948	28.5907	1	5.61	5.61	<2.5kms	1.12	1.4025	1.68	No
630	Bareilly	79.3659	28.3461	1	5.59	5.59	<2.5kms	1.12	1.3975	1.68	No
631	Kheri	80.9624	27.9373	1	5.59	5.59	<2.5kms	1.12	1.3975	1.68	No
632	Prayagraj	82.2903	25.1242	1	5.59	3	<2.5kms	0.6	0.75	0.9	No
633	Mahoba	79.8896	25.2847	1	5.59	2	<2.5kms	0.4	0.5	0.6	No
634	Jhansi	78.4735	25.5087	1	5.58	5.58	<2.5kms	1.12	1.395	1.67	No
635	Am Buddha N	77.6259	28.3061	1	5.57	5.57	<2.5kms	1.11	1.3925	1.67	No
636	Unnao	80.4123	26.8692	1	5.57	5.57	<2.5kms	1.11	1.3925	1.67	No
637	Mathura	77.6685	27.8322	1	5.57	5.57	<2.5kms	1.11	1.3925	1.67	No
638	Ayodhya	82.0912	26.7495	1	5.56	5.56	<2.5kms	1.11	1.39	1.67	No
639	Lucknow	80.7114	26.8301	1	5.54	5.54	<2.5kms	1.11	1.385	1.66	No
640	Mirzapur	82.246	24.7859	1	5.53	5.53	<2.5kms	1.11	1.3825	1.66	No
641	Barabanki	81.5517	27.0413	1	5.52	5.52	<2.5kms	1.1	1.38	1.66	No
642	Sultanpur	82.2842	26.3365	1	5.51	5.51	<2.5kms	1.1	1.3775	1.65	No
643	Etah	79.1831	27.4609	1	5.51	5.51	<2.5kms	1.1	1.3775	1.65	No
644	Sonbhadra	83.0548	24.3637	1	5.5	2	<2.5kms	0.4	0.5	0.6	No
645	Unnao	80.6431	26.8675	1	5.49	5.49	<2.5kms	1.1	1.3725	1.65	No
646	Chandauli	83.3098	24.7717	1	5.48	5.48	> 2.5 to 5 kms	1.1	1.37	1.64	No
647	Basti	82.7414	27.0045	1	5.47	5.47	<2.5kms	1.09	1.3675	1.64	No
648	Mirzapur	82.9452	24.8759	1	5.47	5.47	<2.5kms	1.09	1.3675	1.64	No
649	Budaun	79.0476	28.039	1	5.46	5.46	<2.5kms	1.09	1.365	1.64	No
650	Kheri	80.5254	27.9731	1	5.46	5.46	<2.5kms	1.09	1.365	1.64	No
651	Mahoba	79.8259	25.5361	1	5.44	5.44	<2.5kms	1.09	1.36	1.63	No
652	Kanpur Naga	80.2701	26.3592	1	5.43	5.43	<2.5kms	1.09	1.3575	1.63	No
653	Prayagraj	82.2747	25.11	1	5.43	5.43	<2.5kms	1.09	1.3575	1.63	No
654	Sonbhadra	82.8423	24.6774	1	5.43	5.43	<2.5kms	1.09	1.3575	1.63	No
655	Chandauli	83.2911	24.7738	1	5.42	5.42	> 2.5 to 5 kms	1.08	1.355	1.63	No
656	Hardoi	80.2746	27.424	1	5.42	5.42	<2.5kms	1.08	1.355	1.63	No

657	Kheri	81.2412	27.7328	1	5.4	5.4	<2.5kms	1.08	1.35	1.62	No
658	Gorakhpur	83.2363	26.9484	1	5.39	5.39	<2.5kms	1.08	1.3475	1.62	No
659	Hamirpur	79.8365	25.6652	3	5.39	5.3	<2.5kms	1.06	1.325	1.59	No
660	Shrawasti	81.7906	27.8127	1	5.39	5.39	<2.5kms	1.08	1.3475	1.62	No
661	Sonbhadra	83.3666	24.2001	1	5.38	5.38	<2.5kms	1.08	1.345	1.61	No
662	Etah	78.8009	27.5639	1	5.37	5.37	<2.5kms	1.07	1.3425	1.61	No
663	Gorakhpur	83.2063	27.0866	1	5.36	5.36	<2.5kms	1.07	1.34	1.61	No
664	Mainpuri	79.022	27.2365	1	5.36	5.36	<2.5kms	1.07	1.34	1.61	No
665	Pilibhit	80.3369	28.5365	1	5.36	5.36	<2.5kms	1.07	1.34	1.61	No
666	Mahoba	79.9958	25.3547	1	5.35	5.35	<2.5kms	1.07	1.3375	1.61	No
667	Ayodhya	81.7775	26.7161	1	5.31	5.31	<2.5kms	1.06	1.3275	1.59	No
668	Sonbhadra	82.786	24.0343	1	5.3	4	<2.5kms	0.8	1	1.2	No
669	Banda	80.3117	25.2863	1	5.3	5.3	<2.5kms	1.06	1.325	1.59	No
670	Hamirpur	80.2484	25.6057	1	5.28	5.28	<2.5kms	1.06	1.32	1.58	No
671	Gonda	82.24	27.0505	1	5.27	5.27	<2.5kms	1.05	1.3175	1.58	No
672	Budaun	79.2316	27.9952	1	5.27	5.27	<2.5kms	1.05	1.3175	1.58	No
673	mbedkar Nag	82.8617	26.3239	1	5.25	5.25	<2.5kms	1.05	1.3125	1.58	No
674	Lalitpur	78.4945	24.8741	1	5.25	5.25	<2.5kms	1.05	1.3125	1.58	No
675	Gonda	81.7662	27.2246	1	5.25	5.25	<2.5kms	1.05	1.3125	1.58	No
676	Hardoi	80.5619	27.1534	1	5.25	5.25	<2.5kms	1.05	1.3125	1.58	No
677	ddharth Nag	82.9192	27.1784	1	5.25	5.25	<2.5kms	1.05	1.3125	1.58	No
678	Kanpur Deha	79.8096	26.2005	1	5.23	5.23	<2.5kms	1.05	1.3075	1.57	No
679	Mathura	77.5718	27.3986	1	5.23	2	<2.5kms	0.4	0.5	0.6	No
680	Balrampur	82.4578	27.3752	1	5.22	5.22	<2.5kms	1.04	1.305	1.57	No
681	Lalitpur	78.3715	24.7681	1	5.21	5.21	<2.5kms	1.04	1.3025	1.56	No
682	Kanpur Naga	80.2531	26.4565	1	5.2	5.2	<2.5kms	1.04	1.3	1.56	No
683	Bahraich	81.3776	27.88	1	5.19	5.19	<2.5kms	1.04	1.2975	1.56	No
684	Jhansi	79.2303	25.7084	1	5.18	5.18	<2.5kms	1.04	1.295	1.55	No
685	Mathura	77.5099	27.5401	1	5.18	5.18	<2.5kms	1.04	1.295	1.55	No
686	Banda	80.6687	25.2769	1	5.17	5.17	<2.5kms	1.03	1.2925	1.55	No
687	Lalitpur	78.4506	25.0912	1	5.17	5.17	<2.5kms	1.03	1.2925	1.55	No
688	Jhansi	78.8386	25.2682	1	5.16	5.16	2.5 to 5 kms	1.03	1.29	1.55	No
689	Mathura	77.4804	27.8552	1	5.14	5.14	<2.5kms	1.03	1.285	1.54	No
690	Hardoi	80.4523	27.0034	1	5.12	5.12	<2.5kms	1.02	1.28	1.54	No
691	Lalitpur	78.9036	24.5439	1	5.12	5.12	<2.5kms	1.02	1.28	1.54	No
692	Balrampur	82.4191	27.3352	1	8.11	5.11	<2.5kms	1.02	1.2775	1.53	No
693	Bahraich	81.8616	27.4183	1	10.11	5.11	<2.5kms	1.02	1.2775	1.53	No
694	Mathura	77.8501	27.4826	1	5.11	5.11	<2.5kms	1.02	1.2775	1.53	No
695	mbedkar Nag	82.815	26.513	1	5.09	5.09	<2.5kms	1.02	1.2725	1.53	No
696	Mathura	77.4607	27.8483	1	5.09	5.09	<2.5kms	1.02	1.2725	1.53	No
697	Gonda	82.1672	26.8888	1	5.09	5.09	<2.5kms	1.02	1.2725	1.53	No
698	Chandauli	83.1523	25.2906	1	5.09	5.09	<2.5kms	1.02	1.2725	1.53	No
699	Sonbhadra	82.9806	24.589	1	5.09	5.09	<2.5kms	1.02	1.2725	1.53	No
700	Gonda	81.5595	27.1126	1	5.09	5.09	<2.5kms	1.02	1.2725	1.53	No
701	Bahraich	81.3638	27.6286	1	5.06	5.06	<2.5kms	1.01	1.265	1.52	No
702	Firozabad	78.3112	27.2187	1	5.06	5.06	<2.5kms	1.01	1.265	1.52	No
703	Mathura	77.7942	27.8162	1	5.04	5.04	<2.5kms	1.01	1.26	1.51	No
704	Unnao	80.7864	26.5419	1	5.03	5.03	<2.5kms	1.01	1.2575	1.51	No
705	Lucknow	80.9264	26.7331	1	5.03	5.03	<2.5kms	1.01	1.2575	1.51	No
706	Gorakhpur	83.4129	26.711	1	5.02	5.02	<2.5kms	1	1.255	1.51	No
707	Mahoba	79.8455	25.2657	1	5.02	5.02	<2.5kms	1	1.255	1.51	No
708	Mau	83.3972	26.07	1	4.99	4	<2.5kms	0.8	1	1.2	No
709	Azamgarh	82.9264	25.8974	1	4.99	4.99	<2.5kms	1	1.2475	1.5	No
710	Kushinagar	83.7019	26.8619	1	4.99	4.99	<2.5kms	1	1.2475	1.5	No
711	Shahjahanpu	79.4932	27.5915	1	4.97	4.97	<2.5kms	0.99	1.2425	1.49	No
712	Sonbhadra	82.9532	24.4165	1	4.96	4.96	<2.5kms	0.99	1.24	1.49	No
713	Ayodhya	81.7965	26.6451	1	4.95	4.95	<2.5kms	0.99	1.2375	1.49	No
714	Kheri	81.005	27.9972	1	4.95	4.95	<2.5kms	0.99	1.2375	1.49	No
715	Chandauli	83.1382	24.9995	1	4.94	4.94	<2.5kms	0.99	1.235	1.48	No
716	Gorakhpur	83.1407	26.8286	1	4.94	4.94	<2.5kms	0.99	1.235	1.48	No

717	Mahoba	79.8903	25.2887	1	4.94	3	<2.5kms	0.6	0.75	0.9	No
718	Etawah	79.1618	26.827	1	4.93	2.7	<2.5kms	0.54	0.675	0.81	No
719	Lalitpur	78.3868	24.9898	1	4.93	4.93	<2.5kms	0.99	1.2325	1.48	No
720	Lalitpur	78.3545	24.7818	1	4.93	4.93	<2.5kms	0.99	1.2325	1.48	No
721	Etawah	79.3115	26.7608	1	4.92	4.92	<2.5kms	0.98	1.23	1.48	No
722	Rampur	78.9302	28.6702	1	4.91	4.91	<2.5kms	0.98	1.2275	1.47	No
723	Hardoi	80.4748	27.3303	1	4.89	4.89	<2.5kms	0.98	1.2225	1.47	No
724	Ayodhya	81.8402	26.6284	1	4.88	4.88	<2.5kms	0.98	1.22	1.46	No
725	Chandauli	83.2543	24.9794	1	4.88	3	<2.5kms	0.6	0.75	0.9	No
726	Unnao	80.599	26.7266	1	4.86	4.86	<2.5kms	0.97	1.215	1.46	No
727	Shrawasti	81.8355	27.6965	1	4.86	4.86	<2.5kms	0.97	1.215	1.46	No
728	Bijnor	78.2294	29.3339	1	4.84	4.84	<2.5kms	0.97	1.21	1.45	No
729	Lalitpur	78.5073	24.8814	1	4.83	4.83	<2.5kms	0.97	1.2075	1.45	No
730	ant Kabir Nag	82.8881	26.84	1	4.83	4.83	<2.5kms	0.97	1.2075	1.45	No
731	Mathura	77.8156	27.6448	1	4.83	4.83	<2.5kms	0.97	1.2075	1.45	No
732	Lalitpur	78.5028	25.0212	1	4.82	4.82	<2.5kms	0.96	1.205	1.45	No
733	Gonda	82.1961	27.0621	1	4.82	4.82	<2.5kms	0.96	1.205	1.45	No
734	Hardoi	80.7289	27.1759	1	4.8	4.8	<2.5kms	0.96	1.2	1.44	No
735	Auraiya	79.3666	26.7411	1	4.8	4.8	<2.5kms	0.96	1.2	1.44	No
736	Gonda	81.9627	27.1615	1	4.8	4.8	<2.5kms	0.96	1.2	1.44	No
737	Gonda	81.7808	27.2547	1	4.75	4.75	<2.5kms	0.95	1.1875	1.43	No
738	Ghazipur	83.8738	25.5431	1	4.74	4	<2.5kms	0.8	1	1.2	No
739	Jhansi	79.1314	25.2038	1	4.73	4.73	<2.5kms	0.95	1.1825	1.42	No
740	Lalitpur	78.7007	24.7068	1	4.72	4.72	<2.5kms	0.94	1.18	1.42	No
741	Gorakhpur	83.1645	26.7953	1	4.7	4.7	<2.5kms	0.94	1.175	1.41	No
742	Mahoba	79.9365	25.3897	1	4.7	4.7	> 2.5 to 5 kms	0.94	1.175	1.41	No
743	Lalitpur	78.3887	25.0605	1	4.69	4.69	<2.5kms	0.94	1.1725	1.41	No
744	Pilibhit	80.1477	28.7108	1	4.69	4.69	<2.5kms	0.94	1.1725	1.41	No
745	Aligarh	77.8048	27.8454	1	4.68	4.68	<2.5kms	0.94	1.17	1.4	No
746	Balrampur	82.318	27.4793	1	4.67	4.67	<2.5kms	0.93	1.1675	1.4	No
747	Mainpuri	79.1764	27.2535	1	4.67	4.67	<2.5kms	0.93	1.1675	1.4	No
748	Sonbhadra	83.1241	24.2039	1	4.66	4.66	<2.5kms	0.93	1.165	1.4	No
749	Lalitpur	78.6351	24.5602	1	4.65	2	<2.5kms	0.4	0.5	0.6	No
750	Hamirpur	79.7437	25.7918	1	4.63	2	<2.5kms	0.4	0.5	0.6	No
751	Jaunpur	82.6484	26.0099	1	4.62	4.62	<2.5kms	0.92	1.155	1.39	No
752	Etawah	78.9946	26.8178	1	4.62	4.62	<2.5kms	0.92	1.155	1.39	No
753	Pilibhit	80.3145	28.5186	1	4.6	4.6	<2.5kms	0.92	1.15	1.38	No
754	Mathura	77.7828	27.5245	1	4.59	4.59	<2.5kms	0.92	1.1475	1.38	No
755	Lucknow	80.7364	26.8083	1	4.58	4.58	<2.5kms	0.92	1.145	1.37	No
756	Hamirpur	80.161	25.5369	1	4.58	4.58	<2.5kms	0.92	1.145	1.37	No
757	Mirzapur	82.2478	24.7876	1	4.57	4.57	<2.5kms	0.91	1.1425	1.37	No
758	Bahraich	81.5879	27.9624	1	4.57	4.57	<2.5kms	0.91	1.1425	1.37	No
759	Mainpuri	79.3232	27.1375	1	4.57	4.57	<2.5kms	0.91	1.1425	1.37	No
760	Bareilly	79.487	28.3141	1	4.56	4.56	<2.5kms	0.91	1.14	1.37	No
761	Mirzapur	82.373	25.0833	1	4.55	4.55	<2.5kms	0.91	1.1375	1.37	No
762	Bahraich	81.4145	28.0783	1	4.54	4.54	<2.5kms	0.91	1.135	1.36	No
763	Auraiya	79.4997	26.6526	2	4.54	4.5	<2.5kms	0.9	1.125	1.35	No
764	Sultanpur	81.9985	26.4706	1	4.54	4.54	<2.5kms	0.91	1.135	1.36	No
765	Pilibhit	79.7007	28.6445	1	4.53	4.53	<2.5kms	0.91	1.1325	1.36	No
766	Mathura	77.7666	27.8163	1	4.53	4.53	<2.5kms	0.91	1.1325	1.36	No
767	Jhansi	78.4743	25.2464	1	4.53	4.53	<2.5kms	0.91	1.1325	1.36	No
768	ddharth Nag	83.1681	27.2715	1	4.53	4.53	<2.5kms	0.91	1.1325	1.36	No
769	Agra	77.526	26.8311	1	4.52	4.52	<2.5kms	0.9	1.13	1.36	No
770	Jaunpur	82.6801	25.938	1	4.5	4.5	<2.5kms	0.9	1.125	1.35	No
771	Jhansi	78.6725	25.4646	1	4.5	4.5	<2.5kms	0.9	1.125	1.35	No
772	Banda	80.355	25.1287	1	4.5	4.5	<2.5kms	0.9	1.125	1.35	No
773	Pratapgarh	82.1278	25.8101	1	4.49	4.49	<2.5kms	0.9	1.1225	1.35	No
774	Prayagraj	82.0528	25.5335	1	4.49	4.49	<2.5kms	0.9	1.1225	1.35	No
775	Bhadohi	82.4207	25.4684	1	4.48	4.48	<2.5kms	0.9	1.12	1.34	No
776	Lucknow	80.9251	27.037	1	4.47	4.47	<2.5kms	0.89	1.1175	1.34	No

777	Barabanki	81.3336	26.8264	1	4.47	4.47	<2.5kms	0.89	1.1175	1.34	No
778	Balrampur	82.2085	27.4356	1	4.46	4.46	<2.5kms	0.89	1.115	1.34	No
779	Jaunpur	82.7556	25.6296	4	4.45	4.45	<2.5kms	0.89	1.1125	1.34	No
780	Kheri	81.2094	27.846	1	4.44	4.44	<2.5kms	0.89	1.11	1.33	No
781	Gorakhpur	83.2701	26.7649	2	4.44	4.44	<2.5kms	0.89	1.11	1.33	No
782	Prayagraj	82.264	25.0957	1	4.42	4.42	<2.5kms	0.88	1.105	1.33	No
783	Balrampur	82.429	27.3498	1	4.4	4.4	<2.5kms	0.88	1.1	1.32	No
784	Unnao	80.7886	26.5395	1	4.4	4.4	<2.5kms	0.88	1.1	1.32	No
785	Sonbhadra	82.8328	24.2399	1	4.4	4	> 2.5 to 5 kms	0.8	1	1.2	No
786	Gonda	82.3342	26.9493	1	4.39	4.39	<2.5kms	0.88	1.0975	1.32	No
787	Sitapur	80.8818	27.4971	1	4.38	4.38	<2.5kms	0.88	1.095	1.31	No
788	Kheri	81.0366	28.0924	1	4.37	4.37	<2.5kms	0.87	1.0925	1.31	No
789	Kushinagar	83.8621	26.871	1	4.35	4.35	<2.5kms	0.87	1.0875	1.31	No
790	Sonbhadra	82.9055	24.4854	1	4.35	4.35	> 2.5 to 5 kms	0.87	1.0875	1.31	No
791	Bahraich	81.4823	27.6316	1	4.34	4.34	<2.5kms	0.87	1.085	1.3	No
792	Gorakhpur	83.5348	26.5725	1	4.34	4.34	<2.5kms	0.87	1.085	1.3	No
793	Ambedkar Nagar	82.8195	26.3172	1	4.34	4.34	<2.5kms	0.87	1.085	1.3	No
794	Lalitpur	78.7436	24.7211	1	4.33	4.33	<2.5kms	0.87	1.0825	1.3	No
795	Sitapur	81.2503	27.5753	1	4.33	4.33	<2.5kms	0.87	1.0825	1.3	No
796	Gorakhpur	83.352	26.5372	1	4.32	4.32	<2.5kms	0.86	1.08	1.3	No
797	Kanpur Nagar	80.2756	26.4644	1	4.31	4.31	<2.5kms	0.86	1.0775	1.29	No
798	Jalaun	79.3191	26.0245	1	4.31	4.31	<2.5kms	0.86	1.0775	1.29	No
799	Gorakhpur	83.3573	26.5243	1	4.31	4.31	<2.5kms	0.86	1.0775	1.29	No
800	Prayagraj	82.2703	25.1138	1	4.31	4.31	<2.5kms	0.86	1.0775	1.29	No
801	Gorakhpur	83.4036	26.5494	1	4.3	4.3	<2.5kms	0.86	1.075	1.29	No
802	Chandauli	83.2635	24.8649	1	4.3	4	<2.5kms	0.8	1	1.2	No
803	Gorakhpur	83.4438	26.6676	1	4.3	4.3	<2.5kms	0.86	1.075	1.29	No
804	Ghazipur	83.6984	25.8204	1	4.28	4.28	<2.5kms	0.86	1.07	1.28	No
805	Pilibhit	79.7949	28.2891	1	4.28	4.28	<2.5kms	0.86	1.07	1.28	No
806	Chitrakoot	81.2144	25.0728	1	4.28	4.28	<2.5kms	0.86	1.07	1.28	No
807	Gorakhpur	83.4178	26.5686	1	4.27	4.27	<2.5kms	0.85	1.0675	1.28	No
808	Etawah	79.1804	26.6635	1	4.27	2	<2.5kms	0.4	0.5	0.6	No
809	Unnao	80.4773	26.798	1	4.25	4.25	<2.5kms	0.85	1.0625	1.28	No
810	Hamirpur	80.1184	25.6868	1	4.25	4.25	<2.5kms	0.85	1.0625	1.28	No
811	Deoria	83.8798	26.3485	1	4.25	4.25	<2.5kms	0.85	1.0625	1.28	No
812	Amant Kabir Nagar	82.8926	26.8539	1	4.25	4.25	<2.5kms	0.85	1.0625	1.28	No
813	Kheri	81.1524	28.1185	1	4.23	4.23	<2.5kms	0.85	1.0575	1.27	No
814	Chandauli	83.3166	24.764	1	4.23	2	> 2.5 to 5 kms	0.4	0.5	0.6	No
815	Bijnor	78.5039	29.2159	1	4.23	4.23	> 2.5 to 5 kms	0.85	1.0575	1.27	No
816	Balrampur	82.4473	27.3751	1	4.23	4.23	<2.5kms	0.85	1.0575	1.27	No
817	Azamgarh	83.1144	25.8855	1	4.22	4.22	<2.5kms	0.84	1.055	1.27	No
818	Bulandshahr	78.2889	28.3151	1	4.22	4.22	<2.5kms	0.84	1.055	1.27	No
819	Lucknow	81.0338	26.861	1	4.2	4.2	<2.5kms	0.84	1.05	1.26	No
820	Barabanki	81.4031	26.7723	1	4.2	4.2	<2.5kms	0.84	1.05	1.26	No
821	Basti	82.3395	26.7859	1	4.2	4.2	<2.5kms	0.84	1.05	1.26	No
822	Kushinagar	83.8526	27.0176	1	4.2	4.2	<2.5kms	0.84	1.05	1.26	No
823	Jhansi	79.2356	25.6703	1	4.2	4.2	<2.5kms	0.84	1.05	1.26	No
824	Mathura	77.8614	27.4327	1	4.19	4.19	<2.5kms	0.84	1.0475	1.26	No
825	Jhansi	79.1921	25.5623	1	4.16	4.16	<2.5kms	0.83	1.04	1.25	No
826	Mathura	77.5335	27.4984	1	4.16	4.16	<2.5kms	0.83	1.04	1.25	No
827	Shahjahanpur	79.6258	27.8411	1	4.15	4.15	<2.5kms	0.83	1.0375	1.25	No
828	Rae Bareilly	81.0114	26.1757	1	4.15	4.15	<2.5kms	0.83	1.0375	1.25	No
829	Jhansi	78.5769	25.2529	1	4.15	4.15	<2.5kms	0.83	1.0375	1.25	No
830	Balrampur	82.2693	27.3882	1	4.15	2.15	<2.5kms	0.43	0.5375	0.65	No
831	Jhansi	78.4635	25.2353	1	4.14	4.14	<2.5kms	0.83	1.035	1.24	No
832	Chandauli	83.3582	24.9559	1	4.13	4.13	> 2.5 to 5 kms	0.83	1.0325	1.24	No
833	Kanpur Dehat	79.6321	26.2531	1	4.13	4.13	> 2.5 to 5 kms	0.83	1.0325	1.24	No
834	Hardoi	80.2964	27.3869	1	4.12	4.12	<2.5kms	0.82	1.03	1.24	No
835	Sultanpur	81.8804	26.5019	1	4.12	4.12	<2.5kms	0.82	1.03	1.24	No
836	Ayodhya	82.1667	26.7175	1	4.11	4.11	<2.5kms	0.82	1.0275	1.23	No

837	Jhansi	79.1853	25.6993	1	4.11	4.11	<2.5kms	0.82	1.0275	1.23	No
838	Mahoba	79.4138	25.1109	1	4.11	2	<2.5kms	0.4	0.5	0.6	No
839	Gorakhpur	83.2005	26.4025	1	4.1	4.1	<2.5kms	0.82	1.025	1.23	No
840	Gorakhpur	83.2963	26.8765	1	4.1	4.1	<2.5kms	0.82	1.025	1.23	No
841	Aligarh	77.8289	27.6928	1	4.09	4.09	<2.5kms	0.82	1.0225	1.23	No
842	Basti	82.7449	27.0002	1	4.08	4.08	<2.5kms	0.82	1.02	1.22	No
843	Fatehpur	81.2946	25.8331	1	4.07	4.07	> 2.5 to 5 kms	0.81	1.0175	1.22	No
844	Gonda	81.8797	26.9217	1	4.06	4.06	<2.5kms	0.81	1.015	1.22	No
845	Aligarh	78.1386	28.0055	1	4.06	4.06	<2.5kms	0.81	1.015	1.22	No
846	Bareilly	79.3614	28.6635	1	4.06	4.06	<2.5kms	0.81	1.015	1.22	No
847	Gorakhpur	83.6546	26.2971	1	4.06	4.06	<2.5kms	0.81	1.015	1.22	No
848	Jhansi	78.8147	25.731	1	4.06	4.06	<2.5kms	0.81	1.015	1.22	No
849	Gorakhpur	83.254	26.8903	1	4.05	4.05	<2.5kms	0.81	1.0125	1.22	No
850	Mahoba	79.7922	25.2816	1	4.05	3	<2.5kms	0.6	0.75	0.9	No
851	Mahoba	79.9901	25.3891	1	4.04	4.04	<2.5kms	0.81	1.01	1.21	No
852	Unnao	80.4011	26.6783	1	4.04	4.04	<2.5kms	0.81	1.01	1.21	No
853	Mathura	77.4905	27.8588	1	4.03	4.03	<2.5kms	0.81	1.0075	1.21	No
854	Lalitpur	78.4125	24.8669	1	4.02	4.02	<2.5kms	0.8	1.005	1.21	No
855	Lalitpur	78.2808	24.8132	1	4.02	4.02	<2.5kms	0.8	1.005	1.21	No
856	Jalaun	79.3123	26.0235	1	4.02	4.02	<2.5kms	0.8	1.005	1.21	No
857	Jhansi	78.4536	25.2064	1	4	4	<2.5kms	0.8	1	1.2	No
858	Lalitpur	78.4778	25.0831	1	4	4	<2.5kms	0.8	1	1.2	No
859	Jalaun	79.2876	26.1672	1	4	4	<2.5kms	0.8	1	1.2	No
860	Aligarh	78.1061	28.0083	1	3.99	3.99	<2.5kms	0.8	0.9975	1.2	No
861	Mahoba	79.6404	25.3831	1	3.98	3.98	> 2.5 to 5 kms	0.8	0.995	1.19	No
862	Shahjahanpur	79.5363	27.7247	1	3.97	3.97	<2.5kms	0.79	0.9925	1.19	No
863	Maharajganj	83.2102	27.1306	1	3.97	3.97	<2.5kms	0.79	0.9925	1.19	No
864	Gorakhpur	83.3934	26.4704	1	3.95	3.95	<2.5kms	0.79	0.9875	1.19	No
865	Aligarh	77.7595	27.9254	1	3.95	3.95	<2.5kms	0.79	0.9875	1.19	No
866	Chandauli	83.2915	24.9992	1	3.95	3.95	<2.5kms	0.79	0.9875	1.19	No
867	Jaunpur	82.6452	25.9924	1	3.94	2.5	<2.5kms	0.5	0.625	0.75	No
868	Sonbhadra	83.2405	24.1333	1	3.94	3.94	<2.5kms	0.79	0.985	1.18	No
869	Mathura	77.427	27.6987	1	3.94	3.94	<2.5kms	0.79	0.985	1.18	No
870	Mathura	77.623	27.3326	1	3.94	3.94	<2.5kms	0.79	0.985	1.18	No
871	Bijnor	78.4322	29.224	1	3.93	3.93	<2.5kms	0.79	0.9825	1.18	No
872	Mahoba	80.0753	25.3631	1	3.93	3.93	<2.5kms	0.79	0.9825	1.18	No
873	Mathura	77.7631	27.5026	1	3.93	3.93	<2.5kms	0.79	0.9825	1.18	No
874	Basti	82.6543	26.7235	1	3.93	3.93	<2.5kms	0.79	0.9825	1.18	No
875	Sonbhadra	83.1194	24.5252	1	3.93	3.93	> 2.5 to 5 kms	0.79	0.9825	1.18	No
876	Shrawasti	81.9301	27.5437	1	3.91	3.91	<2.5kms	0.78	0.9775	1.17	No
877	Kheri	81.1508	28.0502	1	3.91	3.91	<2.5kms	0.78	0.9775	1.17	No
878	Mathura	77.4766	27.6769	1	3.9	3.9	<2.5kms	0.78	0.975	1.17	No
879	Unnao	80.7356	26.4814	1	3.89	3.89	<2.5kms	0.78	0.9725	1.17	No
880	Gorakhpur	83.4963	26.4177	2	3.88	3.88	<2.5kms	0.78	0.97	1.16	No
881	Sonbhadra	83.1532	24.0711	1	3.88	3.88	<2.5kms	0.78	0.97	1.16	No
882	Kushinagar	83.9414	26.8993	1	3.88	3.88	<2.5kms	0.78	0.97	1.16	No
883	Mahoba	79.8678	25.2832	1	3.87	2	<2.5kms	0.4	0.5	0.6	No
884	Jhansi	78.996	25.5414	1	3.87	3.87	<2.5kms	0.77	0.9675	1.16	No
885	Banda	80.2733	25.4895	1	3.86	3.86	<2.5kms	0.77	0.965	1.16	No
886	Shahjahanpur	79.4287	27.7079	1	3.86	3.86	<2.5kms	0.77	0.965	1.16	No
887	Jaunpur	82.6961	25.991	1	3.86	2.8	<2.5kms	0.56	0.7	0.84	No
888	Barabanki	81.4982	26.5869	1	3.84	3.84	<2.5kms	0.77	0.96	1.15	No
889	Ambedkar Nagar	82.4858	26.29	1	3.84	3.84	<2.5kms	0.77	0.96	1.15	No
890	Mahoba	79.7497	25.3886	1	3.83	3.83	<2.5kms	0.77	0.9575	1.15	No
891	Lucknow	80.912	26.6771	1	3.83	3.83	<2.5kms	0.77	0.9575	1.15	No
892	Amant Kabir Nagar	83.0957	26.6442	1	3.83	3.83	<2.5kms	0.77	0.9575	1.15	No
893	Agra	77.7151	27.1298	1	3.81	3.81	<2.5kms	0.76	0.9525	1.14	No
894	Lucknow	81.027	26.795	1	3.8	3.8	<2.5kms	0.76	0.95	1.14	No
895	Bijnor	78.6094	29.4108	1	3.8	3.8	<2.5kms	0.76	0.95	1.14	No
896	Ballia	84.6249	25.7349	5	3.79	3.79	<2.5kms	0.76	0.9475	1.14	No

897	Lucknow	80.925	27.0473	1	3.79	3.79	<2.5kms	0.76	0.9475	1.14	No
898	Chandauli	83.2842	25.348	1	3.78	3.78	<2.5kms	0.76	0.945	1.13	No
899	Gorakhpur	83.3153	26.5248	1	3.76	3.76	<2.5kms	0.75	0.94	1.13	No
900	Bijnor	78.2953	29.6773	1	3.76	3.76	<2.5kms	0.75	0.94	1.13	No
901	Balrampur	82.2801	27.3095	1	3.75	3.75	<2.5kms	0.75	0.9375	1.13	No
902	Budaun	79.0034	27.9839	1	3.75	3.75	<2.5kms	0.75	0.9375	1.13	No
903	Mathura	77.3982	27.6027	1	3.75	3.75	<2.5kms	0.75	0.9375	1.13	No
904	Kushinagar	83.8609	26.9792	1	3.74	3.74	<2.5kms	0.75	0.935	1.12	No
905	Gorakhpur	83.3611	26.5295	1	3.74	3.74	<2.5kms	0.75	0.935	1.12	No
906	Balrampur	82.5049	27.2748	1	3.73	3.73	2.5 to 5 kms	0.75	0.9325	1.12	No
907	Etah	78.7456	27.5046	1	3.73	3.73	<2.5kms	0.75	0.9325	1.12	No
908	Kanpur Deha	79.5636	26.2679	1	3.73	3.73	<2.5kms	0.75	0.9325	1.12	No
909	Basti	82.6801	26.7217	1	3.72	3.72	<2.5kms	0.74	0.93	1.12	No
910	Mahoba	79.9327	25.3838	1	3.72	3.72	2.5 to 5 kms	0.74	0.93	1.12	No
911	Gorakhpur	83.5346	26.5117	1	3.72	3.72	<2.5kms	0.74	0.93	1.12	No
912	Gorakhpur	83.1337	26.4418	1	3.71	3.71	<2.5kms	0.74	0.9275	1.11	No
913	Ambedkar Nagar	82.6246	26.5606	1	3.7	3.7	<2.5kms	0.74	0.925	1.11	No
914	Jhansi	78.991	25.5383	1	3.7	3.7	<2.5kms	0.74	0.925	1.11	No
915	Kheri	81.2426	27.8092	1	3.7	3.7	<2.5kms	0.74	0.925	1.11	No
916	Jhansi	78.4465	25.4739	1	3.69	3.69	<2.5kms	0.74	0.9225	1.11	No
917	Kheri	80.737	28.2015	1	3.69	3.69	<2.5kms	0.74	0.9225	1.11	No
918	Mahoba	80.1345	25.4578	1	3.68	3.68	<2.5kms	0.74	0.92	1.1	No
919	Mathura	77.3948	27.7403	1	3.68	3.68	<2.5kms	0.74	0.92	1.1	No
920	Gorakhpur	83.5952	26.6612	1	3.68	3.68	<2.5kms	0.74	0.92	1.1	No
921	Maharajganj	83.5924	27.0083	1	3.67	3.67	<2.5kms	0.73	0.9175	1.1	No
922	Gorakhpur	83.4236	26.5685	1	3.67	3.67	<2.5kms	0.73	0.9175	1.1	No
923	Chitrakoot	80.9122	25.0859	1	3.67	3.67	<2.5kms	0.73	0.9175	1.1	No
924	Ayodhya	81.7392	26.7476	1	3.66	3.66	<2.5kms	0.73	0.915	1.1	No
925	Deoria	84.0338	26.3961	1	3.66	3.66	<2.5kms	0.73	0.915	1.1	No
926	Mahoba	79.5979	25.477	1	3.66	1.5	<2.5kms	0.3	0.375	0.45	No
927	Mahoba	79.4908	25.1442	1	3.66	3.66	<2.5kms	0.73	0.915	1.1	No
928	Sonbhadra	83.3518	24.235	1	3.65	3.65	<2.5kms	0.73	0.9125	1.1	No
929	Balrampur	82.3978	27.5112	1	3.65	3.65	<2.5kms	0.73	0.9125	1.1	No
930	Mahoba	79.5225	25.1853	1	3.64	3.64	<2.5kms	0.73	0.91	1.09	No
931	Barabanki	81.0446	27.0662	1	3.64	3.64	<2.5kms	0.73	0.91	1.09	No
932	Mathura	77.3912	27.7473	1	8.64	3.64	<2.5kms	0.73	0.91	1.09	No
933	Barabanki	81.5674	26.8921	1	3.63	3.63	<2.5kms	0.73	0.9075	1.09	No
934	Gorakhpur	83.4337	26.5524	1	3.63	3.63	<2.5kms	0.73	0.9075	1.09	No
935	Kushinagar	83.8239	27.2377	1	3.62	3.62	<2.5kms	0.72	0.905	1.09	No
936	Kanpur Deha	79.6837	26.3559	1	3.62	2	<2.5kms	0.4	0.5	0.6	No
937	Balrampur	82.2546	27.425	1	3.61	3.61	<2.5kms	0.72	0.9025	1.08	No
938	Gonda	81.9595	27.1392	1	3.61	3.61	<2.5kms	0.72	0.9025	1.08	No
939	Jhansi	78.9315	25.2398	1	3.61	3.61	<2.5kms	0.72	0.9025	1.08	No
940	Banda	80.6003	25.389	1	3.61	3.61	<2.5kms	0.72	0.9025	1.08	No
941	Pratapgarh	81.6827	25.9334	1	3.6	3.6	<2.5kms	0.72	0.9	1.08	No
942	Budaun	79.2791	27.8839	1	3.6	3.6	<2.5kms	0.72	0.9	1.08	No
943	Chitrakoot	80.7605	25.223	1	3.6	3.6	<2.5kms	0.72	0.9	1.08	No
944	Am Buddha Nagar	77.5141	28.1638	1	3.59	3.59	<2.5kms	0.72	0.8975	1.08	No
945	Etawah	79.263	26.8952	1	3.58	3.58	<2.5kms	0.72	0.895	1.07	No
946	Mirzapur	82.6029	25.0377	1	3.58	3.58	<2.5kms	0.72	0.895	1.07	No
947	Ghazipur	83.7604	25.741	1	3.58	3.58	<2.5kms	0.72	0.895	1.07	No
948	Hardoi	79.9881	27.1061	1	3.57	3.57	<2.5kms	0.71	0.8925	1.07	No
949	Mahoba	79.3795	25.3064	1	3.57	3.57	<2.5kms	0.71	0.8925	1.07	No
950	Sultanpur	81.7367	26.5367	1	3.57	3.57	<2.5kms	0.71	0.8925	1.07	No
951	Firozabad	78.4111	27.2075	1	3.57	3.57	<2.5kms	0.71	0.8925	1.07	No
952	Gorakhpur	83.2458	26.7326	1	3.57	3.57	<2.5kms	0.71	0.8925	1.07	No
953	Gorakhpur	83.3988	26.5554	1	3.56	3.56	<2.5kms	0.71	0.89	1.07	No
954	Barabanki	81.6425	26.8462	1	3.56	3.56	<2.5kms	0.71	0.89	1.07	No
955	Deoria	83.5127	26.4774	1	3.56	3.56	<2.5kms	0.71	0.89	1.07	No
956	Pilibhit	79.8046	28.6096	1	3.55	3.55	<2.5kms	0.71	0.8875	1.07	No

957	Shrawasti	82.0084	27.7167	1	3.54	3.54	<2.5kms	0.71	0.885	1.06	No
958	Prayagraj	82.1225	25.2206	1	3.53	3.53	<2.5kms	0.71	0.8825	1.06	No
959	Pratapgarh	81.6288	25.8442	1	3.53	3.53	<2.5kms	0.71	0.8825	1.06	No
960	Prayagraj	82.0924	24.9262	1	3.53	3.53	<2.5kms	0.71	0.8825	1.06	No
961	Kushinagar	84.0233	26.954	1	3.53	3.53	<2.5kms	0.71	0.8825	1.06	No
962	Hardoi	80.5255	27.1533	1	3.52	3.52	<2.5kms	0.7	0.88	1.06	No
963	Gorakhpur	83.0973	26.4258	1	3.52	3.52	<2.5kms	0.7	0.88	1.06	No
964	Unnao	80.7885	26.5431	1	3.52	3.52	<2.5kms	0.7	0.88	1.06	No
965	Basti	82.6587	26.649	1	3.52	3.52	<2.5kms	0.7	0.88	1.06	No
966	Sultanpur	82.2093	26.3817	1	3.51	3.51	<2.5kms	0.7	0.8775	1.05	No
967	Jhansi	78.5008	25.1766	1	3.51	3.51	<2.5kms	0.7	0.8775	1.05	No
968	ddharth Nag	82.5474	27.1434	1	3.51	3.51	<2.5kms	0.7	0.8775	1.05	No
969	Gorakhpur	83.582	26.7287	1	3.5	3.5	<2.5kms	0.7	0.875	1.05	No
970	Barabanki	81.6074	26.9835	1	3.5	3.5	<2.5kms	0.7	0.875	1.05	No
971	Lalitpur	78.5337	24.4059	1	3.5	3.5	<2.5kms	0.7	0.875	1.05	No
972	Barabanki	81.5021	26.5822	1	3.5	3.5	<2.5kms	0.7	0.875	1.05	No
973	Budaun	79.4471	27.9764	1	3.49	3.49	<2.5kms	0.7	0.8725	1.05	No
974	Maharajganj	83.6056	26.9719	1	3.49	3.49	<2.5kms	0.7	0.8725	1.05	No
975	Chandauli	83.1393	25.292	1	3.49	3.49	<2.5kms	0.7	0.8725	1.05	No
976	ddharth Nag	82.7011	27.1365	1	3.48	3.48	<2.5kms	0.7	0.87	1.04	No
977	Gonda	81.711	27.1557	1	3.48	3.48	<2.5kms	0.7	0.87	1.04	No
978	Bahraich	81.609	27.4717	1	3.48	3.48	<2.5kms	0.7	0.87	1.04	No
979	Jhansi	79.0949	25.6424	1	3.48	3.48	<2.5kms	0.7	0.87	1.04	No
980	Shrawasti	81.8488	27.6869	1	3.47	3.47	<2.5kms	0.69	0.8675	1.04	No
981	Muzaffarnaga	77.8786	29.521	1	3.47	3.47	<2.5kms	0.69	0.8675	1.04	No
982	Prayagraj	81.9291	25.1272	1	3.46	3.46	<2.5kms	0.69	0.865	1.04	No
983	Jhansi	78.8655	25.308	1	3.45	3.45	2.5 to 5 km	0.69	0.8625	1.04	No
984	Azamgarh	83.3466	26.3364	1	3.45	3.45	<2.5kms	0.69	0.8625	1.04	No
985	Shrawasti	81.8005	27.6919	1	3.45	3.45	<2.5kms	0.69	0.8625	1.04	No
986	Shahjahanpu	79.4939	27.7196	1	3.45	3.45	<2.5kms	0.69	0.8625	1.04	No
987	Shrawasti	81.9445	27.7067	1	3.44	3.44	<2.5kms	0.69	0.86	1.03	No
988	Amethi	81.434	26.3924	2	3.44	3.4	<2.5kms	0.68	0.85	1.02	No
989	Ghazipur	83.5276	25.5934	1	3.43	3.43	<2.5kms	0.69	0.8575	1.03	No
990	Lalitpur	78.2564	24.9362	1	3.42	3.42	<2.5kms	0.68	0.855	1.03	No
991	Bahraich	81.1278	28.2625	1	3.42	3.42	<2.5kms	0.68	0.855	1.03	No
992	Sitapur	80.8355	27.2771	1	3.41	3.41	<2.5kms	0.68	0.8525	1.02	No
993	Sultanpur	81.9104	26.4491	1	3.41	3.41	<2.5kms	0.68	0.8525	1.02	No
994	Mathura	77.4892	27.6559	1	3.41	3.41	<2.5kms	0.68	0.8525	1.02	No
995	Bijnor	78.8008	29.3521	1	3.41	3.41	<2.5kms	0.68	0.8525	1.02	No
996	Kasganj	78.7432	27.8902	1	3.41	3.41	<2.5kms	0.68	0.8525	1.02	No
997	Barabanki	81.545	27.044	1	3.41	3.41	<2.5kms	0.68	0.8525	1.02	No
998	Lalitpur	78.4759	24.8588	1	3.4	3.4	<2.5kms	0.68	0.85	1.02	No
999	Mirzapur	82.6987	25.2629	1	3.4	3.4	<2.5kms	0.68	0.85	1.02	No
1000	Lalitpur	78.5229	24.4134	1	3.39	3.39	<2.5kms	0.68	0.8475	1.02	No
1001	Bijnor	78.3841	29.3307	1	3.39	3.39	<2.5kms	0.68	0.8475	1.02	No
1002	Sonbhadra	83.0346	24.0541	1	3.39	3.39	<2.5kms	0.68	0.8475	1.02	No
1003	Gorakhpur	83.2634	26.7264	1	3.38	3.38	<2.5kms	0.68	0.845	1.01	No
1004	Prayagraj	81.7017	25.1256	1	3.38	3.38	<2.5kms	0.68	0.845	1.01	No
1005	Banda	80.4553	25.2109	1	3.38	3.38	<2.5kms	0.68	0.845	1.01	No
1006	Jhansi	78.7442	25.5053	1	3.38	3.38	<2.5kms	0.68	0.845	1.01	No
1007	Mathura	77.4559	27.6553	1	3.38	3.38	<2.5kms	0.68	0.845	1.01	No
1008	Prayagraj	82.0501	25.1466	1	3.37	3.37	<2.5kms	0.67	0.8425	1.01	No
1009	Agra	77.4261	26.8112	1	3.36	3.36	<2.5kms	0.67	0.84	1.01	No
1010	Etawah	79.0706	26.9374	1	3.36	1.2	<2.5kms	0.24	0.3	0.36	No
1011	Basti	82.7914	27.0586	1	3.35	3.35	<2.5kms	0.67	0.8375	1.01	No
1012	Fatehpur	80.8117	25.9318	1	3.35	2.5	<2.5kms	0.5	0.625	0.75	No
1013	Unnao	80.6535	26.8663	1	3.35	3.35	<2.5kms	0.67	0.8375	1.01	No
1014	Jhansi	79.1752	25.6832	1	3.35	3.35	<2.5kms	0.67	0.8375	1.01	No
1015	Mirzapur	82.337	24.987	1	3.34	3.34	<2.5kms	0.67	0.835	1	No
1016	Mau	83.3965	25.8937	1	3.33	3.33	<2.5kms	0.67	0.8325	1	No

1017	Sonbhadra	83.3648	24.769	1	3.33	3.33	<2.5kms	0.67	0.8325	1	No
1018	Bareilly	79.397	28.2234	1	3.32	3.32	> 2.5 to 5 kms	0.66	0.83	1	No
1019	Rae Bareli	81.3604	25.9446	1	3.32	3.32	<2.5kms	0.66	0.83	1	No
1020	Deoria	83.7611	26.4759	1	3.31	3.31	<2.5kms	0.66	0.8275	0.99	No
1021	Ghazipur	83.8033	25.7266	1	3.31	3.31	<2.5kms	0.66	0.8275	0.99	No
1022	Balrampur	82.1439	27.4233	1	3.31	3.31	<2.5kms	0.66	0.8275	0.99	No
1023	Banda	80.3489	25.4578	1	3.31	3.31	<2.5kms	0.66	0.8275	0.99	No
1024	Barabanki	81.2749	26.7977	1	3.3	3.3	<2.5kms	0.66	0.825	0.99	No
1025	Mbedkar Nag	82.8431	26.3691	1	3.29	3.29	<2.5kms	0.66	0.8225	0.99	No
1026	Sitapur	80.5219	27.3881	1	3.29	3.29	<2.5kms	0.66	0.8225	0.99	No
1027	Hamirpur	79.7971	25.8103	1	3.29	3.29	<2.5kms	0.66	0.8225	0.99	No
1028	Mathura	77.836	27.4893	1	3.28	3.28	<2.5kms	0.66	0.82	0.98	No
1029	Lucknow	80.9764	26.8421	1	3.28	3.28	<2.5kms	0.66	0.82	0.98	No
1030	Jhansi	79.1675	25.7522	1	3.27	3.27	> 2.5 to 5 kms	0.65	0.8175	0.98	No
1031	Lalitpur	78.5573	25.0643	1	3.27	3.27	<2.5kms	0.65	0.8175	0.98	No
1032	Sonbhadra	83.0385	23.9736	1	3.27	1.5	<2.5kms	0.3	0.375	0.45	No
1033	Jalaun	79.1284	25.9051	1	3.26	3.26	> 2.5 to 5 kms	0.65	0.815	0.98	No
1034	Lalitpur	78.3509	24.7485	1	3.26	3.26	<2.5kms	0.65	0.815	0.98	No
1035	Mathura	77.7462	27.7022	1	3.26	3.26	<2.5kms	0.65	0.815	0.98	No
1036	Balrampur	82.7121	27.4159	1	3.25	3.25	<2.5kms	0.65	0.8125	0.98	No
1037	Firozabad	78.2368	27.2303	1	3.23	3.23	<2.5kms	0.65	0.8075	0.97	No
1038	Gorakhpur	83.5692	26.7547	1	3.23	3.23	<2.5kms	0.65	0.8075	0.97	No
1039	Pratapgarh	81.5701	25.807	1	3.21	3.21	<2.5kms	0.64	0.8025	0.96	No
1040	Mirzapur	82.7274	24.8267	1	3.21	1	<2.5kms	0.2	0.25	0.3	No
1041	Budaun	78.7594	28.2992	1	3.21	3.21	<2.5kms	0.64	0.8025	0.96	No
1042	Balrampur	82.268	27.4123	1	3.21	3.21	<2.5kms	0.64	0.8025	0.96	No
1043	Azamgarh	83.2295	26.2368	2	3.21	3.21	<2.5kms	0.64	0.8025	0.96	No
1044	Kheri	80.241	27.9054	1	3.2	3.2	<2.5kms	0.64	0.8	0.96	No
1045	Ayodhya	81.7851	26.7266	1	3.2	3.2	<2.5kms	0.64	0.8	0.96	No
1046	Azamgarh	82.7795	26.1843	1	3.2	3.2	<2.5kms	0.64	0.8	0.96	No
1047	Farrukhabad	79.5861	27.2511	1	3.19	3.19	<2.5kms	0.64	0.7975	0.96	No
1048	Sitapur	80.9547	27.3885	1	3.18	3.18	<2.5kms	0.64	0.795	0.95	No
1049	Banda	80.2086	25.4625	1	3.18	3.18	<2.5kms	0.64	0.795	0.95	No
1050	Shrawasti	82.0052	27.5958	1	3.18	3.18	<2.5kms	0.64	0.795	0.95	No
1051	Sambhal	78.3093	28.3022	1	3.18	3.18	<2.5kms	0.64	0.795	0.95	No
1052	Mahoba	79.7476	25.39	1	3.18	3.18	<2.5kms	0.64	0.795	0.95	No
1053	Kanpur Naga	80.3515	26.5026	1	3.18	3.18	<2.5kms	0.64	0.795	0.95	No
1054	Prayagraj	81.9896	25.1329	1	3.17	3.17	<2.5kms	0.63	0.7925	0.95	No
1055	Hamirpur	79.8566	25.5923	1	3.17	3.17	<2.5kms	0.63	0.7925	0.95	No
1056	Shrawasti	81.9248	27.5733	1	3.17	3.17	<2.5kms	0.63	0.7925	0.95	No
1057	Pilibhit	79.8714	28.282	1	3.17	3.17	<2.5kms	0.63	0.7925	0.95	No
1058	Lucknow	80.8539	26.8097	1	3.16	3.16	<2.5kms	0.63	0.79	0.95	No
1059	Mahoba	79.9719	25.3424	1	3.16	3.16	<2.5kms	0.63	0.79	0.95	No
1060	Gorakhpur	83.3063	26.7705	1	3.16	3.16	<2.5kms	0.63	0.79	0.95	No
1061	Sitapur	80.9204	27.3562	1	3.16	3.16	> 2.5 to 5 kms	0.63	0.79	0.95	No
1062	Hamirpur	80.1719	25.5323	1	3.16	3.16	<2.5kms	0.63	0.79	0.95	No
1063	Shrawasti	81.7417	27.7883	1	3.15	3.15	<2.5kms	0.63	0.7875	0.95	No
1064	Prayagraj	81.729	25.1242	1	3.15	3.15	<2.5kms	0.63	0.7875	0.95	No
1065	Bulandshahr	78.433	28.1312	1	3.15	3.15	<2.5kms	0.63	0.7875	0.95	No
1066	Gorakhpur	83.4063	26.5462	1	3.15	3.15	<2.5kms	0.63	0.7875	0.95	No
1067	Fatehpur	80.7542	25.9246	1	3.15	3.15	<2.5kms	0.63	0.7875	0.95	No
1068	Budaun	78.9726	28.1526	1	3.15	3.15	<2.5kms	0.63	0.7875	0.95	No
1069	Shahjahanpu	79.4624	27.7539	1	3.14	3.14	<2.5kms	0.63	0.785	0.94	No
1070	Sonbhadra	83.0252	24.4324	1	3.13	3.13	<2.5kms	0.63	0.7825	0.94	No
1071	Jhansi	79.2838	25.7279	1	3.13	2	<2.5kms	0.4	0.5	0.6	No
1072	Banda	80.2414	25.4977	1	3.13	3.13	<2.5kms	0.63	0.7825	0.94	No
1073	Sonbhadra	83.0514	24.141	1	3.13	3.13	<2.5kms	0.63	0.7825	0.94	No
1074	Bahraich	81.5802	27.4072	1	3.13	3.13	<2.5kms	0.63	0.7825	0.94	No
1075	Lalitpur	78.7481	24.6668	1	3.13	3.13	<2.5kms	0.63	0.7825	0.94	No
1076	Etawah	79.2709	26.878	1	3.13	3.13	<2.5kms	0.63	0.7825	0.94	No

1077	Sonbhadra	82.7169	24.1025	1	3.12	3.12	<2.5kms	0.62	0.78	0.94	No
1078	Sitapur	80.917	27.7477	1	3.12	3.12	<2.5kms	0.62	0.78	0.94	No
1079	Ballia	83.9057	25.9846	1	3.12	3.12	<2.5kms	0.62	0.78	0.94	No
1080	Etawah	79.3139	26.7951	1	3.11	3.11	<2.5kms	0.62	0.7775	0.93	No
1081	Deoria	83.9086	26.2614	1	3.11	3.11	<2.5kms	0.62	0.7775	0.93	No
1082	Kanpur Naga	80.3542	26.3357	1	3.1	3.1	<2.5kms	0.62	0.775	0.93	No
1083	Bahraich	81.9782	27.4762	1	3.1	3.1	<2.5kms	0.62	0.775	0.93	No
1084	Agra	77.5118	26.8778	1	3.1	3.1	<2.5kms	0.62	0.775	0.93	No
1085	Banda	80.3099	25.5671	1	3.1	3.1	<2.5kms	0.62	0.775	0.93	No
1086	Fatehpur	81.0571	25.7838	1	3.1	3.1	<2.5kms	0.62	0.775	0.93	No
1087	Chitrakoot	81.4351	25.1748	1	3.09	3.09	<2.5kms	0.62	0.7725	0.93	No
1088	Jhansi	79.0584	25.3509	1	3.09	3.09	<2.5kms	0.62	0.7725	0.93	No
1089	Sitapur	80.8569	27.3455	1	3.09	3.09	<2.5kms	0.62	0.7725	0.93	No
1090	Lalitpur	78.32	24.9209	1	3.08	3.08	<2.5kms	0.62	0.77	0.92	No
1091	Mau	83.5495	26.1139	1	3.08	3.08	<2.5kms	0.62	0.77	0.92	No
1092	Sitapur	80.9001	27.4369	1	3.08	3.08	2.5 to 5 kms	0.62	0.77	0.92	No
1093	Hardoi	80.0519	26.9375	1	3.08	1.2	<2.5kms	0.24	0.3	0.36	No
1094	ant Kabir Nag	83.1751	26.9999	1	3.07	3.07	<2.5kms	0.61	0.7675	0.92	No
1095	Agra	77.7482	27.0732	1	3.07	3.07	<2.5kms	0.61	0.7675	0.92	No
1096	Etawah	79.1898	26.9277	1	3.07	3.07	<2.5kms	0.61	0.7675	0.92	No
1097	Sonbhadra	83.3357	24.4514	1	3.07	3.07	<2.5kms	0.61	0.7675	0.92	No
1098	ddharth Nag	83.1844	27.3621	1	3.06	3.06	<2.5kms	0.61	0.765	0.92	No
1099	Barabanki	81.07	26.9282	1	3.06	3.06	<2.5kms	0.61	0.765	0.92	No
1100	ant Kabir Nag	82.9132	26.8322	1	3.06	3.06	<2.5kms	0.61	0.765	0.92	No
1101	Azamgarh	82.7741	25.9887	1	3.06	3.06	<2.5kms	0.61	0.765	0.92	No
1102	Jalaun	79.2861	26.1555	1	3.06	3.06	<2.5kms	0.61	0.765	0.92	No
1103	Mathura	77.4319	27.6819	1	3.05	3.05	<2.5kms	0.61	0.7625	0.92	No
1104	Unnao	80.659	26.8656	1	3.04	3.04	<2.5kms	0.61	0.76	0.91	No
1105	Jalaun	79.1837	26.3402	1	3.04	2.3	<2.5kms	0.46	0.575	0.69	No
1106	Kanpur Naga	80.2648	26.3738	1	3.03	3.03	<2.5kms	0.61	0.7575	0.91	No
1107	Unnao	80.6757	26.8602	1	3.03	3.03	<2.5kms	0.61	0.7575	0.91	No
1108	Kushinagar	83.9027	26.8467	1	3.03	3.03	<2.5kms	0.61	0.7575	0.91	No
1109	Gonda	81.6432	27.0611	1	3.02	3.02	<2.5kms	0.6	0.755	0.91	No
1110	Sonbhadra	83.0344	24.4592	1	3.02	3.02	<2.5kms	0.6	0.755	0.91	No
1111	Mathura	77.7027	27.3468	1	3.01	3.01	<2.5kms	0.6	0.7525	0.9	No
1112	Shrawasti	81.8075	27.8282	1	3.01	3.01	<2.5kms	0.6	0.7525	0.9	No
1113	Hardoi	80.3483	27.4298	1	3.01	3.01	<2.5kms	0.6	0.7525	0.9	No
1114	Sultanpur	82.056	26.3471	1	3.01	3.01	<2.5kms	0.6	0.7525	0.9	No
1115	Kheri	80.4966	28.3872	1	3	3	<2.5kms	0.6	0.75	0.9	No
1116	Lalitpur	78.5179	25.0478	1	3	3	<2.5kms	0.6	0.75	0.9	No
1117	Kaushambi	81.2536	25.4676	1	2.99	2.99	<2.5kms	0.6	0.7475	0.9	No
1118	Balrampur	82.518	27.3707	1	2.99	2.99	<2.5kms	0.6	0.7475	0.9	No
1119	Mahoba	79.94	25.3233	1	2.99	2.99	<2.5kms	0.6	0.7475	0.9	No
1120	Barabanki	81.6036	27.0133	1	2.99	2.99	2.5 to 5 kms	0.6	0.7475	0.9	No
1121	Bahraich	81.5127	28.0146	1	2.98	2.98	<2.5kms	0.6	0.745	0.89	No
1122	Mirzapur	82.4606	24.6766	1	2.97	2.97	<2.5kms	0.59	0.7425	0.89	No
1123	Bareilly	79.3642	28.6468	1	2.97	2.97	<2.5kms	0.59	0.7425	0.89	No
1124	Ayodhya	81.6975	26.7481	1	2.97	2.97	<2.5kms	0.59	0.7425	0.89	No
1125	Agra	77.441	26.8225	1	2.97	2.97	<2.5kms	0.59	0.7425	0.89	No
1126	Kanpur Deha	79.8164	26.2645	1	2.97	2.97	<2.5kms	0.59	0.7425	0.89	No
1127	Gorakhpur	83.3357	26.7905	1	2.97	2.97	<2.5kms	0.59	0.7425	0.89	No
1128	Kushinagar	83.8715	26.8939	2	2.97	2.97	<2.5kms	0.59	0.7425	0.89	No
1129	Gorakhpur	83.4203	26.5668	1	2.96	2.96	<2.5kms	0.59	0.74	0.89	No
1130	Amroha	78.2105	28.822	1	2.96	2.96	<2.5kms	0.59	0.74	0.89	No
1131	Prayagraj	81.8958	25.3253	1	2.96	2.96	<2.5kms	0.59	0.74	0.89	No
1132	Gonda	82.2564	27.0369	1	2.96	2.96	<2.5kms	0.59	0.74	0.89	No
1133	Pratapgarh	81.6128	25.7483	1	2.95	2.95	<2.5kms	0.59	0.7375	0.89	No
1134	Bahraich	81.5102	27.8663	1	2.95	2.95	<2.5kms	0.59	0.7375	0.89	No
1135	Mahoba	79.7504	25.3915	1	2.95	2.95	<2.5kms	0.59	0.7375	0.89	No
1136	Mahoba	79.6016	25.4198	1	2.95	2.95	<2.5kms	0.59	0.7375	0.89	No

1137	Mahoba	79.9867	25.3327	1	2.95	2.95	<2.5kms	0.59	0.7375	0.89	No
1138	Pilibhit	79.9148	28.3847	1	2.95	2.95	<2.5kms	0.59	0.7375	0.89	No
1139	Bahraich	81.4176	27.9287	1	2.95	2.95	<2.5kms	0.59	0.7375	0.89	No
1140	Mirzapur	82.5876	24.8985	1	2.94	2.94	<2.5kms	0.59	0.735	0.88	No
1141	Sonbhadra	83.2068	24.5453	1	2.93	2.93	> 2.5 to 5 kms	0.59	0.7325	0.88	No
1142	Aligarh	77.7641	27.9193	1	2.93	2.93	<2.5kms	0.59	0.7325	0.88	No
1143	Sonbhadra	82.7814	24.3232	1	2.93	2.93	> 2.5 to 5 kms	0.59	0.7325	0.88	No
1144	Sitapur	81.1075	27.3494	1	2.92	2.92	<2.5kms	0.58	0.73	0.88	No
1145	Jaunpur	82.6408	25.5929	1	2.92	2.92	<2.5kms	0.58	0.73	0.88	No
1146	Sultanpur	82.0798	26.1279	1	2.92	2.92	<2.5kms	0.58	0.73	0.88	No
1147	Bareilly	79.3707	28.3446	1	2.92	2.92	<2.5kms	0.58	0.73	0.88	No
1148	Gorakhpur	83.3096	26.7602	1	2.9	2.9	<2.5kms	0.58	0.725	0.87	No
1149	Mirzapur	82.7425	24.9938	1	2.9	2.9	<2.5kms	0.58	0.725	0.87	No
1150	Kushinagar	83.7843	26.9555	1	2.9	2.9	> 2.5 to 5 kms	0.58	0.725	0.87	No
1151	Bahraich	81.4956	27.5622	1	2.9	2.9	<2.5kms	0.58	0.725	0.87	No
1152	Sonbhadra	82.9119	24.6755	1	2.9	2.9	<2.5kms	0.58	0.725	0.87	No
1153	Azamgarh	83.034	26.1106	1	2.9	2.9	<2.5kms	0.58	0.725	0.87	No
1154	Azamgarh	82.7826	26.1842	1	2.89	2.89	<2.5kms	0.58	0.7225	0.87	No
1155	Banda	80.2311	25.4858	1	2.89	2.89	<2.5kms	0.58	0.7225	0.87	No
1156	Hardoi	80.2742	27.4063	1	2.88	2.88	<2.5kms	0.58	0.72	0.86	No
1157	Bahraich	81.3136	27.7519	1	2.88	2.88	> 2.5 to 5 kms	0.58	0.72	0.86	No
1158	Kushinagar	83.8282	27.2342	1	2.88	2.88	<2.5kms	0.58	0.72	0.86	No
1159	Chitrakoot	80.8355	24.9588	1	2.88	2.88	<2.5kms	0.58	0.72	0.86	No
1160	Mathura	77.3122	27.7786	1	2.88	2.88	<2.5kms	0.58	0.72	0.86	No
1161	Etah	78.6482	27.6199	1	2.87	2.87	<2.5kms	0.57	0.7175	0.86	No
1162	Sonbhadra	83.0379	24.0158	1	2.87	2.87	<2.5kms	0.57	0.7175	0.86	No
1163	Hamirpur	79.2348	25.6757	1	2.86	2.86	<2.5kms	0.57	0.715	0.86	No
1164	Kushinagar	83.9474	27.1707	1	2.86	2.86	<2.5kms	0.57	0.715	0.86	No
1165	Rampur	79.0416	29.162	1	2.86	2.86	<2.5kms	0.57	0.715	0.86	No
1166	Budaun	79.2439	27.9096	1	2.86	2.86	<2.5kms	0.57	0.715	0.86	No
1167	Aligarh	78.1219	28.0186	1	2.85	2.85	<2.5kms	0.57	0.7125	0.86	No
1168	Jaunpur	82.6497	25.9915	1	2.85	1.8	<2.5kms	0.36	0.45	0.54	No
1169	Basti	82.4028	26.7392	1	2.85	2.85	<2.5kms	0.57	0.7125	0.86	No
1170	Jhansi	79.2346	25.7273	1	2.85	2.85	<2.5kms	0.57	0.7125	0.86	No
1171	Mathura	77.7931	27.8568	1	2.85	2.85	<2.5kms	0.57	0.7125	0.86	No
1172	Gorakhpur	83.121	26.4251	1	2.84	2.84	<2.5kms	0.57	0.71	0.85	No
1173	Jaunpur	82.5475	25.5185	1	2.84	2.84	> 2.5 to 5 kms	0.57	0.71	0.85	No
1174	Kanpur Naga	80.2512	26.4567	1	2.84	2.84	<2.5kms	0.57	0.71	0.85	No
1175	Sonbhadra	83.0269	24.4598	1	2.84	2.84	<2.5kms	0.57	0.71	0.85	No
1176	Gorakhpur	83.3921	26.5779	1	2.84	2.84	<2.5kms	0.57	0.71	0.85	No
1177	Rae Bareli	81.3458	26.4053	1	2.83	2.83	<2.5kms	0.57	0.7075	0.85	No
1178	Banda	80.7897	25.4845	1	2.83	2.83	<2.5kms	0.57	0.7075	0.85	No
1179	Mahoba	79.9333	25.318	1	2.83	2.83	<2.5kms	0.57	0.7075	0.85	No
1180	Bijnor	78.2815	29.2104	1	2.83	2.83	<2.5kms	0.57	0.7075	0.85	No
1181	Sonbhadra	82.8202	24.8355	1	2.83	2.83	<2.5kms	0.57	0.7075	0.85	No
1182	Budaun	79.4731	28.0401	1	2.82	2.82	<2.5kms	0.56	0.705	0.85	No
1183	Bulandshahr	77.9484	28.437	1	2.82	1	<2.5kms	0.2	0.25	0.3	No
1184	Mathura	77.5313	27.5641	1	2.81	2.81	<2.5kms	0.56	0.7025	0.84	No
1185	Sitapur	80.6113	27.7507	1	2.81	2.81	<2.5kms	0.56	0.7025	0.84	No
1186	Unnao	80.7646	26.214	1	2.81	2.81	<2.5kms	0.56	0.7025	0.84	No
1187	Chitrakoot	80.9628	25.0112	1	2.81	2.81	<2.5kms	0.56	0.7025	0.84	No
1188	ddharth Nag	82.9091	27.3214	1	2.81	2.81	<2.5kms	0.56	0.7025	0.84	No
1189	Banda	80.6462	25.4194	1	2.81	2.81	<2.5kms	0.56	0.7025	0.84	No
1190	Aligarh	78.1356	28.0123	1	2.81	2.81	<2.5kms	0.56	0.7025	0.84	No
1191	ant Kabir Nag	82.9542	26.5652	1	2.81	2.81	<2.5kms	0.56	0.7025	0.84	No
1192	Chandauli	83.3522	24.7808	1	2.8	2.8	<2.5kms	0.56	0.7	0.84	No
1193	Agra	77.7521	27.2386	1	2.8	2.8	<2.5kms	0.56	0.7	0.84	No
1194	Lucknow	80.9531	27.0221	1	2.8	2.8	<2.5kms	0.56	0.7	0.84	No
1195	Mathura	77.5317	27.5015	1	2.8	2.8	<2.5kms	0.56	0.7	0.84	No
1196	Chitrakoot	81.4069	25.176	1	2.8	2.8	<2.5kms	0.56	0.7	0.84	No

1197	Kushinagar	84.0467	26.8305	1	2.8	2.8	<2.5kms	0.56	0.7	0.84	No
1198	Sonbhadra	83.2802	24.0385	1	2.79	2.79	<2.5kms	0.56	0.6975	0.84	No
1199	Shrawasti	81.9891	27.6423	1	2.79	2.79	<2.5kms	0.56	0.6975	0.84	No
1200	Sitapur	80.9177	27.3941	1	2.79	2.79	<2.5kms	0.56	0.6975	0.84	No
1201	Unnao	80.6642	26.8622	1	2.78	2.78	<2.5kms	0.56	0.695	0.83	No
1202	Sonbhadra	83.0958	24.3765	1	2.78	2.78	2.5 to 5 kms	0.56	0.695	0.83	No
1203	Banda	80.4518	25.3549	1	2.78	2.78	<2.5kms	0.56	0.695	0.83	No
1204	Maharajganj	83.1896	27.1155	1	2.78	2.78	<2.5kms	0.56	0.695	0.83	No
1205	Shahjahanpu	79.9466	27.8161	1	2.77	2.77	<2.5kms	0.55	0.6925	0.83	No
1206	Gorakhpur	83.3064	26.9685	1	2.77	2.77	<2.5kms	0.55	0.6925	0.83	No
1207	Lalitpur	78.6957	24.8577	1	2.77	2.77	<2.5kms	0.55	0.6925	0.83	No
1208	Chitrakoot	81.0413	25.339	1	2.77	2.77	<2.5kms	0.55	0.6925	0.83	No
1209	Sonbhadra	82.8254	24.5052	1	2.76	2.76	<2.5kms	0.55	0.69	0.83	No
1210	Agra	77.5019	26.8754	1	2.76	2.76	<2.5kms	0.55	0.69	0.83	No
1211	Etah	78.5601	27.5929	1	2.76	2.76	<2.5kms	0.55	0.69	0.83	No
1212	Budaun	78.8793	28.3468	1	2.76	2.76	<2.5kms	0.55	0.69	0.83	No
1213	Shrawasti	82.0156	27.5084	1	2.76	2.76	<2.5kms	0.55	0.69	0.83	No
1214	Bareilly	79.3615	28.2974	1	2.75	2.75	<2.5kms	0.55	0.6875	0.83	No
1215	Unnao	80.885	26.4321	1	2.75	2.75	<2.5kms	0.55	0.6875	0.83	No
1216	Mahoba	79.623	25.448	1	2.75	2.75	<2.5kms	0.55	0.6875	0.83	No
1217	Sonbhadra	82.7428	24.6948	1	2.75	1	<2.5kms	0.2	0.25	0.3	No
1218	Sitapur	80.9062	27.5777	1	2.74	2.74	<2.5kms	0.55	0.685	0.82	No
1219	Mathura	77.5409	27.6711	1	2.74	2.74	<2.5kms	0.55	0.685	0.82	No
1220	Sonbhadra	82.8748	24.2779	1	2.74	2.74	2.5 to 5 kms	0.55	0.685	0.82	No
1221	Gorakhpur	83.4313	26.6079	1	2.74	2.74	<2.5kms	0.55	0.685	0.82	No
1222	Rampur	79.0429	28.7785	1	2.74	2.74	<2.5kms	0.55	0.685	0.82	No
1223	Jaunpur	82.6278	26.0057	1	2.73	2.73	<2.5kms	0.55	0.6825	0.82	No
1224	ant Kabir Nag	83.2101	26.9378	1	2.73	2.73	<2.5kms	0.55	0.6825	0.82	No
1225	Etawah	79.313	26.8488	1	2.73	2.73	<2.5kms	0.55	0.6825	0.82	No
1226	Bijnor	78.6553	29.224	1	2.73	2.73	<2.5kms	0.55	0.6825	0.82	No
1227	Bahraich	81.4563	27.7604	1	2.73	2.73	<2.5kms	0.55	0.6825	0.82	No
1228	Sultanpur	82.1779	26.4039	1	2.73	2.73	<2.5kms	0.55	0.6825	0.82	No
1229	Sonbhadra	82.9106	24.3546	1	2.73	2.73	<2.5kms	0.55	0.6825	0.82	No
1230	Hardoi	79.7663	27.6384	1	2.72	2.72	<2.5kms	0.54	0.68	0.82	No
1231	Chitrakoot	81.3287	25.2648	1	2.72	2.72	<2.5kms	0.54	0.68	0.82	No
1232	Bahraich	81.5869	27.4895	1	2.72	2.72	<2.5kms	0.54	0.68	0.82	No
1233	Aligarh	77.8043	27.7284	1	2.72	2.72	<2.5kms	0.54	0.68	0.82	No
1234	Gonda	81.6985	27.1188	1	2.72	2.72	<2.5kms	0.54	0.68	0.82	No
1235	Sitapur	80.9731	27.8382	1	2.72	2.72	<2.5kms	0.54	0.68	0.82	No
1236	Banda	80.3505	25.4662	1	2.72	2.72	<2.5kms	0.54	0.68	0.82	No
1237	Mirzapur	82.3168	24.9664	1	2.71	2	<2.5kms	0.4	0.5	0.6	No
1238	Shahjahanpu	79.8199	27.8343	1	2.71	2.71	<2.5kms	0.54	0.6775	0.81	No
1239	Shahjahanpu	79.9445	27.8013	1	2.71	2.71	<2.5kms	0.54	0.6775	0.81	No
1240	Mahoba	79.9437	25.4253	1	2.71	2.71	<2.5kms	0.54	0.6775	0.81	No
1241	Barabanki	81.0486	26.9828	1	2.71	2.71	<2.5kms	0.54	0.6775	0.81	No
1242	Pratapgarh	81.6544	25.9235	1	2.7	2.7	<2.5kms	0.54	0.675	0.81	No
1243	Kanpur Naga	80.2056	26.3988	1	2.7	2.7	<2.5kms	0.54	0.675	0.81	No
1244	mbedkar Nag	82.7671	26.4386	1	2.7	2.7	<2.5kms	0.54	0.675	0.81	No
1245	Bulandshahr	78.1401	28.6037	1	2.7	2.7	<2.5kms	0.54	0.675	0.81	No
1246	Agra	77.461	26.8309	1	2.69	2.69	<2.5kms	0.54	0.6725	0.81	No
1247	Jaunpur	82.6534	26.0099	1	2.69	2.69	<2.5kms	0.54	0.6725	0.81	No
1248	Sonbhadra	82.8196	24.2005	1	2.69	2.69	<2.5kms	0.54	0.6725	0.81	No
1249	Banda	80.156	25.429	1	2.69	2.69	<2.5kms	0.54	0.6725	0.81	No
1250	Barabanki	81.3084	26.8828	1	2.69	2.69	2.5 to 5 kms	0.54	0.6725	0.81	No
1251	Ballia	83.8403	26.0232	1	2.68	2.68	<2.5kms	0.54	0.67	0.8	No
1252	Shrawasti	81.9097	27.5287	1	2.68	2.68	<2.5kms	0.54	0.67	0.8	No
1253	Deoria	83.7721	26.407	1	54.3	18.56	<2.5kms	3.71	4.64	5.57	No
1254	Sonbhadra	83.0783	24.4535	1	2.68	2.68	<2.5kms	0.54	0.67	0.8	No
1255	Basti	82.6119	26.9957	1	2.68	2.68	<2.5kms	0.54	0.67	0.8	No
1256	Banda	80.706	25.3764	1	2.67	2.67	<2.5kms	0.53	0.6675	0.8	No

1257	Sonbhadra	82.9198	24.3792	1	2.67	2.67	> 2.5 to 5 kms	0.53	0.6675	0.8	No
1258	Azamgarh	82.9807	25.8793	1	2.67	2.67	<2.5kms	0.53	0.6675	0.8	No
1259	Sonbhadra	82.9359	24.5323	1	2.67	2.67	<2.5kms	0.53	0.6675	0.8	No
1260	Kheri	81.0687	28.1435	1	2.66	2.66	<2.5kms	0.53	0.665	0.8	No
1261	Hamirpur	80.1716	25.5194	1	2.66	2.66	<2.5kms	0.53	0.665	0.8	No
1262	Balrampur	82.7195	27.4145	1	2.66	2.66	<2.5kms	0.53	0.665	0.8	No
1263	Hardoi	79.7412	27.3945	1	2.66	2.66	> 2.5 to 5 kms	0.53	0.665	0.8	No
1264	ant Kabir Nag	82.8869	26.8539	1	2.65	2.65	<2.5kms	0.53	0.6625	0.8	No
1265	Aligarh	77.7734	27.8772	1	2.65	2.65	<2.5kms	0.53	0.6625	0.8	No
1266	Sonbhadra	83.1115	24.4297	1	2.65	2.65	<2.5kms	0.53	0.6625	0.8	No
1267	Auraiya	79.4822	26.6268	1	2.64	2.6	<2.5kms	0.52	0.65	0.78	No
1268	Etah	78.802	27.5597	1	2.64	2.64	<2.5kms	0.53	0.66	0.79	No
1269	Chitrakoot	81.0519	25.1132	1	2.64	2.64	> 2.5 to 5 kms	0.53	0.66	0.79	No
1270	Pilibhit	79.8688	28.286	1	2.64	2.64	<2.5kms	0.53	0.66	0.79	No
1271	Sonbhadra	82.8931	24.4088	1	2.64	2.64	<2.5kms	0.53	0.66	0.79	No
1272	Banda	80.2477	25.5038	1	2.63	2.63	<2.5kms	0.53	0.6575	0.79	No
1273	Mau	83.7502	25.9769	1	2.63	2.63	<2.5kms	0.53	0.6575	0.79	No
1274	Banda	80.5731	25.3041	1	2.63	2.63	<2.5kms	0.53	0.6575	0.79	No
1275	Ballia	83.9695	25.9998	1	2.63	2.56	<2.5kms	0.51	0.64	0.77	No
1276	Deoria	83.8586	26.3829	1	2.63	2.63	<2.5kms	0.53	0.6575	0.79	No
1277	Deoria	83.9344	26.3959	1	2.63	2.63	<2.5kms	0.53	0.6575	0.79	No
1278	Chandauli	83.0385	25.2821	1	2.63	1.5	<2.5kms	0.3	0.375	0.45	No
1279	Etah	78.7912	27.5724	1	2.62	2.62	<2.5kms	0.52	0.655	0.79	No
1280	Firozabad	78.4818	27.1861	1	2.62	2.62	<2.5kms	0.52	0.655	0.79	No
1281	Prayagraj	81.7142	25.3188	1	2.62	2.62	<2.5kms	0.52	0.655	0.79	No
1282	Pilibhit	79.9547	28.2439	1	2.61	2.61	<2.5kms	0.52	0.6525	0.78	No
1283	Lucknow	80.9411	26.7271	1	2.61	2.61	<2.5kms	0.52	0.6525	0.78	No
1284	Bareilly	79.318	28.2015	1	2.61	2.61	<2.5kms	0.52	0.6525	0.78	No
1285	Mahoba	79.6334	25.3247	1	2.61	2.61	<2.5kms	0.52	0.6525	0.78	No
1286	Mathura	77.5451	27.6279	1	2.6	2.6	<2.5kms	0.52	0.65	0.78	No
1287	ddharth Nag	82.7702	27.3981	1	2.6	2.6	<2.5kms	0.52	0.65	0.78	No
1288	Bahraich	81.4192	27.9323	1	2.6	2.6	<2.5kms	0.52	0.65	0.78	No
1289	Gonda	81.5842	27.1086	1	2.6	2.6	<2.5kms	0.52	0.65	0.78	No
1290	Prayagraj	81.7476	25.092	1	2.6	2.6	<2.5kms	0.52	0.65	0.78	No
1291	Auraiya	79.3345	26.618	1	2.6	2.5	<2.5kms	0.5	0.625	0.75	No
1292	Budaun	78.9264	28.1146	1	2.6	2.6	<2.5kms	0.52	0.65	0.78	No
1293	Balrampur	82.3391	27.3051	1	2.6	2.6	<2.5kms	0.52	0.65	0.78	No
1294	Chitrakoot	81.4452	25.2122	1	2.6	2.6	<2.5kms	0.52	0.65	0.78	No
1295	Barabanki	81.05	26.985	1	2.59	2.59	<2.5kms	0.52	0.6475	0.78	No
1296	Hardoi	79.9039	27.4888	1	2.58	2.58	<2.5kms	0.52	0.645	0.77	No
1297	Prayagraj	81.6951	25.664	1	2.58	2	<2.5kms	0.4	0.5	0.6	No
1298	mbedkar Nag	82.5026	26.3953	1	2.57	2.57	<2.5kms	0.51	0.6425	0.77	No
1299	Chitrakoot	81.0197	25.2965	1	2.57	2.57	<2.5kms	0.51	0.6425	0.77	No
1300	Chitrakoot	81.4482	25.2124	1	2.57	2.57	<2.5kms	0.51	0.6425	0.77	No
1301	Pilibhit	80.0807	28.6242	1	2.57	2.57	<2.5kms	0.51	0.6425	0.77	No
1302	Kheri	80.3812	28.1306	1	2.56	2.56	<2.5kms	0.51	0.64	0.77	No
1303	Chandauli	83.0835	25.2806	1	2.55	1.5	<2.5kms	0.3	0.375	0.45	No
1304	Sonbhadra	83.0744	24.8136	1	2.55	1.5	<2.5kms	0.3	0.375	0.45	No
1305	Kanpur Naga	80.3444	26.4946	1	2.55	2.55	<2.5kms	0.51	0.6375	0.77	No
1306	Prayagraj	82.2243	25.0392	1	2.55	2.55	<2.5kms	0.51	0.6375	0.77	No
1307	Maharajganj	83.7864	27.3473	1	2.54	2.54	<2.5kms	0.51	0.635	0.76	No
1308	Sambhal	78.3546	28.2775	1	2.54	2.54	<2.5kms	0.51	0.635	0.76	No
1309	Mathura	77.7293	27.7204	1	2.54	2.54	<2.5kms	0.51	0.635	0.76	No
1310	Mau	83.7615	26.1577	2	2.54	2.54	<2.5kms	0.51	0.635	0.76	No
1311	mbedkar Nag	82.5993	26.5689	1	2.53	2.53	<2.5kms	0.51	0.6325	0.76	No
1312	Moradabad	78.9046	28.8039	1	2.53	2.53	<2.5kms	0.51	0.6325	0.76	No
1313	Kanpur Naga	80.1409	26.4399	1	2.53	2.53	<2.5kms	0.51	0.6325	0.76	No
1314	Lucknow	81.0284	26.739	1	2.53	2.53	<2.5kms	0.51	0.6325	0.76	No
1315	Sitapur	80.5395	27.6817	1	2.52	2.52	<2.5kms	0.5	0.63	0.76	No
1316	Barabanki	81.4658	27.1058	1	2.52	2.52	<2.5kms	0.5	0.63	0.76	No

1317	Kanpur Naga	80.2043	26.4016	1	2.52	2.52	<2.5kms	0.5	0.63	0.76	No
1318	Budaun	79.0806	28.1979	1	2.52	2.52	<2.5kms	0.5	0.63	0.76	No
1319	Deoria	84.0039	26.2117	2	2.52	2.1	<2.5kms	0.42	0.525	0.63	No
1320	Hamirpur	80.1616	25.7208	1	2.52	2	<2.5kms	0.4	0.5	0.6	No
1321	Hapur	78.1156	28.6724	1	2.51	2.51	<2.5kms	0.5	0.6275	0.75	No
1322	Chitrakoot	80.9376	25.0132	1	2.51	2.51	<2.5kms	0.5	0.6275	0.75	No
1323	Azamgarh	83.0041	25.8799	1	2.51	2.51	<2.5kms	0.5	0.6275	0.75	No
1324	Unnao	80.4686	26.5219	1	2.5	2.5	<2.5kms	0.5	0.625	0.75	No
1325	ddharth Nag	82.795	27.1427	1	2.5	2.5	<2.5kms	0.5	0.625	0.75	No
1326	Lucknow	80.7626	26.8131	1	2.5	2.5	<2.5kms	0.5	0.625	0.75	No
1327	Pratapgarh	81.6758	25.6718	1	2.5	2.5	<2.5kms	0.5	0.625	0.75	No
1328	Bareilly	79.3608	28.2999	1	2.5	2.5	<2.5kms	0.5	0.625	0.75	No
1329	Unnao	80.7854	26.3729	1	2.49	2.49	<2.5kms	0.5	0.6225	0.75	No
1330	Lalitpur	78.5411	25.0376	1	2.49	2.49	<2.5kms	0.5	0.6225	0.75	No
1331	Prayagraj	81.7083	25.5041	1	2.49	2.49	<2.5kms	0.5	0.6225	0.75	No
1332	Jalaun	79.3681	25.9184	1	2.49	2.49	<2.5kms	0.5	0.6225	0.75	No
1333	Mahoba	79.9843	25.5873	1	2.49	2.49	<2.5kms	0.5	0.6225	0.75	No
1334	Mahoba	79.7776	25.4881	1	2.49	2.49	<2.5kms	0.5	0.6225	0.75	No
1335	Sonbhadra	83.0759	24.8122	1	2.48	2	<2.5kms	0.4	0.5	0.6	No
1336	Hapur	78.186	28.6375	1	2.48	2.48	<2.5kms	0.5	0.62	0.74	No
1337	Sonbhadra	83.2176	24.1757	1	2.48	1	<2.5kms	0.2	0.25	0.3	No
1338	Kushinagar	84.0288	26.7205	1	2.48	2.48	<2.5kms	0.5	0.62	0.74	No
1339	Banda	80.3236	25.6163	1	2.48	2.48	<2.5kms	0.5	0.62	0.74	No
1340	Jhansi	78.5608	25.2232	1	2.48	2.48	<2.5kms	0.5	0.62	0.74	No
1341	Chandauli	83.1778	24.7252	1	2.48	2.48	<2.5kms	0.5	0.62	0.74	No
1342	Hamirpur	80.0019	25.6964	1	2.48	2.48	<2.5kms	0.5	0.62	0.74	No
1343	Lalitpur	78.2847	24.7462	1	2.48	2.48	<2.5kms	0.5	0.62	0.74	No
1344	Etah	78.6506	27.6229	1	2.48	2.48	<2.5kms	0.5	0.62	0.74	No
1345	ddharth Nag	83.1416	27.448	1	2.47	2.47	<2.5kms	0.49	0.6175	0.74	No
1346	Kaushambi	81.6364	25.4247	1	2.47	2.47	<2.5kms	0.49	0.6175	0.74	No
1347	Lalitpur	78.6827	24.3074	1	2.47	2.47	<2.5kms	0.49	0.6175	0.74	No
1348	Lucknow	80.9959	26.8387	1	2.47	2.47	<2.5kms	0.49	0.6175	0.74	No
1349	Banda	80.6768	25.5039	1	2.46	2.46	<2.5kms	0.49	0.615	0.74	No
1350	Sonbhadra	82.8674	24.2922	1	2.46	2.46	2.5 to 5 kms	0.49	0.615	0.74	No
1351	Pratapgarh	81.6489	25.6828	1	2.46	2.46	<2.5kms	0.49	0.615	0.74	No
1352	mbedkar Nag	82.4373	26.5298	1	2.46	2.46	<2.5kms	0.49	0.615	0.74	No
1353	Lalitpur	78.7521	24.472	1	2.46	2	<2.5kms	0.4	0.5	0.6	No
1354	Mahoba	79.9343	25.4885	1	2.46	2.46	<2.5kms	0.49	0.615	0.74	No
1355	Kheri	80.9917	27.9527	1	2.45	2.45	<2.5kms	0.49	0.6125	0.74	No
1356	Gorakhpur	83.4102	26.5421	1	2.45	2.45	<2.5kms	0.49	0.6125	0.74	No
1357	Sitapur	80.8566	27.6651	1	2.45	2.45	<2.5kms	0.49	0.6125	0.74	No
1358	Hardoi	79.7486	27.5529	1	2.45	2.45	<2.5kms	0.49	0.6125	0.74	No
1359	Agra	77.7322	27.1296	1	2.45	2.45	<2.5kms	0.49	0.6125	0.74	No
1360	Etawah	79.127	26.6945	1	2.45	1	<2.5kms	0.2	0.25	0.3	No
1361	Bareilly	79.3594	28.2944	1	2.44	2.44	<2.5kms	0.49	0.61	0.73	No
1362	Agra	77.988	27.1541	1	2.44	2.44	<2.5kms	0.49	0.61	0.73	No
1363	Unnao	80.792	26.54	1	2.44	2.44	<2.5kms	0.49	0.61	0.73	No
1364	Sonbhadra	82.8742	24.2878	1	2.44	2.44	2.5 to 5 kms	0.49	0.61	0.73	No
1365	Sitapur	81.1997	27.6196	1	2.44	2.44	<2.5kms	0.49	0.61	0.73	No
1366	Mainpuri	79.0109	27.0674	1	2.43	2.43	<2.5kms	0.49	0.6075	0.73	No
1367	Jaunpur	82.874	25.6863	1	2.43	2.43	<2.5kms	0.49	0.6075	0.73	No
1368	Mau	83.4972	26.1973	1	2.43	2.43	<2.5kms	0.49	0.6075	0.73	No
1369	Fatehpur	80.8219	25.761	1	2.43	2.43	<2.5kms	0.49	0.6075	0.73	No
1370	Etah	78.8136	27.4856	1	2.43	2.43	<2.5kms	0.49	0.6075	0.73	No
1371	Mathura	77.7937	27.7037	1	2.43	2.43	<2.5kms	0.49	0.6075	0.73	No
1372	Shrawasti	81.7293	27.7442	1	2.43	2.43	<2.5kms	0.49	0.6075	0.73	No
1373	Agra	77.6984	27.0903	1	2.43	2.43	<2.5kms	0.49	0.6075	0.73	No
1374	Gonda	82.4011	27.0734	1	2.43	2.43	<2.5kms	0.49	0.6075	0.73	No
1375	Rampur	79.1057	28.587	1	2.42	2.42	<2.5kms	0.48	0.605	0.73	No
1376	Mahoba	79.9485	25.3757	1	2.42	2.42	2.5 to 5 kms	0.48	0.605	0.73	No

1377	Gorakhpur	83.4954	26.422	1	2.42	2.42	<2.5kms	0.48	0.605	0.73	No
1378	Ghazipur	83.7381	25.7545	2	2.42	2.42	<2.5kms	0.48	0.605	0.73	No
1379	Etah	78.7553	27.5262	1	2.41	2.41	<2.5kms	0.48	0.6025	0.72	No
1380	Hamirpur	80.0494	25.7063	1	2.41	2.41	<2.5kms	0.48	0.6025	0.72	No
1381	Sonbhadra	83.0224	24.4693	1	2.41	2.41	<2.5kms	0.48	0.6025	0.72	No
1382	Kushinagar	83.9188	27.145	1	2.41	2.41	<2.5kms	0.48	0.6025	0.72	No
1383	Prayagraj	82.0553	25.1514	1	2.41	2.41	<2.5kms	0.48	0.6025	0.72	No
1384	Kushinagar	83.8391	26.9886	1	2.41	2.41	<2.5kms	0.48	0.6025	0.72	No
1385	Kanpur Deha	79.6062	26.408	1	2.4	2.4	<2.5kms	0.48	0.6	0.72	No
1386	Kheri	81.0489	28.1322	1	2.4	2.4	<2.5kms	0.48	0.6	0.72	No
1387	Mirzapur	82.5485	24.9093	1	2.4	2.4	<2.5kms	0.48	0.6	0.72	No
1388	Mirzapur	82.341	24.954	1	2.4	2.4	<2.5kms	0.48	0.6	0.72	No
1389	Mathura	77.8801	27.4384	1	2.39	2.39	<2.5kms	0.48	0.5975	0.72	No
1390	Barabanki	81.6482	26.8402	1	2.39	2.39	<2.5kms	0.48	0.5975	0.72	No
1391	Barabanki	81.4706	26.7821	1	2.39	2.39	<2.5kms	0.48	0.5975	0.72	No
1392	Jaunpur	82.8232	25.7642	1	2.39	2.39	<2.5kms	0.48	0.5975	0.72	No
1393	Etawah	79.3122	26.8459	1	2.39	2.39	<2.5kms	0.48	0.5975	0.72	No
1394	Kheri	80.4381	28.0721	1	2.39	2.39	<2.5kms	0.48	0.5975	0.72	No
1395	Maharajganj	83.7139	27.2828	1	2.38	2.38	<2.5kms	0.48	0.595	0.71	No
1396	Fatehpur	80.84	25.8922	1	2.38	2.38	<2.5kms	0.48	0.595	0.71	No
1397	Sambhal	78.6642	28.6554	1	2.38	2.38	<2.5kms	0.48	0.595	0.71	No
1398	Pilibhit	80.139	28.7182	1	2.38	2.38	<2.5kms	0.48	0.595	0.71	No
1399	Jalaun	79.361	25.9778	1	2.37	2.1	<2.5kms	0.42	0.525	0.63	No
1400	Mau	83.3942	25.9331	1	2.37	2.37	<2.5kms	0.47	0.5925	0.71	No
1401	Agra	77.6914	27.152	1	2.37	2.37	<2.5kms	0.47	0.5925	0.71	No
1402	Maharajganj	83.7357	27.319	1	2.37	2.37	<2.5kms	0.47	0.5925	0.71	No
1403	Rae Bareli	81.3471	26.4676	1	2.37	2.37	<2.5kms	0.47	0.5925	0.71	No
1404	Agra	77.4451	26.8563	1	2.36	2.36	> 2.5 to 5 kms	0.47	0.59	0.71	No
1405	Mirzapur	82.3199	25.0095	1	2.36	1	<2.5kms	0.2	0.25	0.3	No
1406	Prayagraj	82.0465	24.9451	1	2.36	1	<2.5kms	0.2	0.25	0.3	No
1407	Kanpur Naga	80.2325	26.4695	1	2.36	2.36	<2.5kms	0.47	0.59	0.71	No
1408	Lucknow	80.9522	27.048	1	2.36	2.36	<2.5kms	0.47	0.59	0.71	No
1409	Prayagraj	81.7403	25.3107	1	2.36	2.36	<2.5kms	0.47	0.59	0.71	No
1410	Chitrakoot	80.9478	25.0109	1	2.35	2.35	<2.5kms	0.47	0.5875	0.71	No
1411	Lalitpur	78.987	24.4369	1	2.35	2.35	> 2.5 to 5 kms	0.47	0.5875	0.71	No
1412	Sonbhadra	82.8078	24.0387	1	2.35	2.35	<2.5kms	0.47	0.5875	0.71	No
1413	Jalaun	79.7626	26.0052	1	2.35	2.35	<2.5kms	0.47	0.5875	0.71	No
1414	Mahoba	80.0458	25.5674	1	2.35	2.35	<2.5kms	0.47	0.5875	0.71	No
1415	Kheri	80.5916	27.8693	1	2.34	2.34	<2.5kms	0.47	0.585	0.7	No
1416	Shrawasti	81.7668	27.7911	1	2.34	2.34	<2.5kms	0.47	0.585	0.7	No
1417	Lalitpur	78.4	24.8976	1	2.34	2.34	<2.5kms	0.47	0.585	0.7	No
1418	Mirzapur	82.8482	24.98	1	2.34	2.34	<2.5kms	0.47	0.585	0.7	No
1419	Mathura	77.6524	27.3626	1	2.34	2.34	<2.5kms	0.47	0.585	0.7	No
1420	Basti	82.7598	26.6018	1	2.34	2.34	<2.5kms	0.47	0.585	0.7	No
1421	Jaunpur	82.7193	25.9049	1	2.34	2.34	<2.5kms	0.47	0.585	0.7	No
1422	Unnao	80.5067	26.5374	1	2.34	2.34	<2.5kms	0.47	0.585	0.7	No
1423	Amethi	81.5962	26.4435	2	2.34	2.3	<2.5kms	0.46	0.575	0.69	No
1424	Etawah	79.326	26.9109	1	2.34	2.34	<2.5kms	0.47	0.585	0.7	No
1425	Banda	80.4994	25.5036	1	2.34	2.34	<2.5kms	0.47	0.585	0.7	No
1426	Balrampur	82.2462	27.45	1	2.34	2.34	<2.5kms	0.47	0.585	0.7	No
1427	Azamgarh	82.7817	26.0006	1	2.33	2.33	<2.5kms	0.47	0.5825	0.7	No
1428	Prayagraj	82.0546	25.1491	1	2.33	2.33	<2.5kms	0.47	0.5825	0.7	No
1429	Hardoi	80.553	27.1423	1	2.33	2.33	<2.5kms	0.47	0.5825	0.7	No
1430	Ghazipur	83.7321	25.8432	2	2.33	2.33	<2.5kms	0.47	0.5825	0.7	No
1431	Ayodhya	81.7284	26.7849	1	2.33	2.33	<2.5kms	0.47	0.5825	0.7	No
1432	Mathura	77.6523	27.2496	1	2.33	2.33	<2.5kms	0.47	0.5825	0.7	No
1433	Sonbhadra	83.361	24.1702	1	2.33	2.33	<2.5kms	0.47	0.5825	0.7	No
1434	Pratapgarh	81.6467	25.681	1	2.32	2.32	<2.5kms	0.46	0.58	0.7	No
1435	Mathura	77.4637	27.4981	1	2.32	2.32	<2.5kms	0.46	0.58	0.7	No
1436	Unnao	80.511	26.6841	1	2.32	2.32	<2.5kms	0.46	0.58	0.7	No

1437	Pilibhit	80.2482	28.6866	1	2.32	2.32	<2.5kms	0.46	0.58	0.7	No
1438	Mahoba	80.1158	25.4169	1	2.32	2.32	<2.5kms	0.46	0.58	0.7	No
1439	Bulandshahr	78.1876	28.1679	1	2.32	1	<2.5kms	0.2	0.25	0.3	No
1440	Bijnor	78.2162	29.5097	1	2.32	2.32	<2.5kms	0.46	0.58	0.7	No
1441	Etawah	79.294	26.8557	1	2.32	2.32	<2.5kms	0.46	0.58	0.7	No
1442	Shrawasti	82.0409	27.6054	1	2.32	2.32	<2.5kms	0.46	0.58	0.7	No
1443	Kasganj	79.0554	27.6395	1	2.32	2.32	<2.5kms	0.46	0.58	0.7	No
1444	ddharth Nag	82.9424	27.0734	1	2.32	2.32	<2.5kms	0.46	0.58	0.7	No
1445	Kushinagar	84.0512	26.7575	1	2.31	2.31	<2.5kms	0.46	0.5775	0.69	No
1446	Hardoi	80.0312	26.9677	1	2.31	2.31	<2.5kms	0.46	0.5775	0.69	No
1447	Basti	82.5328	26.6352	1	2.31	2.31	<2.5kms	0.46	0.5775	0.69	No
1448	Unnao	80.4896	26.9174	1	2.31	2.31	<2.5kms	0.46	0.5775	0.69	No
1449	Unnao	80.6284	26.5517	1	2.31	2.31	<2.5kms	0.46	0.5775	0.69	No
1450	Banda	80.5149	25.5041	1	2.31	2.31	<2.5kms	0.46	0.5775	0.69	No
1451	Mahoba	79.9924	25.3955	1	2.31	2.31	<2.5kms	0.46	0.5775	0.69	No
1452	Chitrakoot	81.0756	25.0494	1	2.31	2.31	<2.5kms	0.46	0.5775	0.69	No
1453	Sonbhadra	83.0561	24.4034	1	2.31	2.31	<2.5kms	0.46	0.5775	0.69	No
1454	Lalitpur	78.7428	24.8518	1	2.3	2.3	<2.5kms	0.46	0.575	0.69	No
1455	Mahoba	79.3628	25.1076	1	2.3	2.3	<2.5kms	0.46	0.575	0.69	No
1456	Etah	78.8795	27.4576	1	2.3	2.3	<2.5kms	0.46	0.575	0.69	No
1457	Azamgarh	83.0337	25.7798	1	2.3	2.3	2.5 to 5 kms	0.46	0.575	0.69	No
1458	Aligarh	77.8075	27.8418	1	2.29	2.29	<2.5kms	0.46	0.5725	0.69	No
1459	Banda	80.4058	25.6314	1	2.29	2.29	<2.5kms	0.46	0.5725	0.69	No
1460	Prayagraj	82.0612	25.153	1	2.29	2.29	<2.5kms	0.46	0.5725	0.69	No
1461	Unnao	80.4698	26.9677	1	2.29	2.29	<2.5kms	0.46	0.5725	0.69	No
1462	Banda	80.6264	25.486	1	2.28	2.28	<2.5kms	0.46	0.57	0.68	No
1463	Gonda	81.9321	26.8113	1	2.28	2.28	<2.5kms	0.46	0.57	0.68	No
1464	Banda	80.178	25.3825	1	2.28	2.28	<2.5kms	0.46	0.57	0.68	No
1465	Jhansi	78.5405	25.3769	1	2.28	2.28	<2.5kms	0.46	0.57	0.68	No
1466	Unnao	80.4475	26.6166	1	2.28	2.28	<2.5kms	0.46	0.57	0.68	No
1467	Mathura	77.356	27.8347	1	2.28	2.28	<2.5kms	0.46	0.57	0.68	No
1468	Chandauli	83.2182	25.2614	1	2.28	2.28	<2.5kms	0.46	0.57	0.68	No
1469	Maharajganj	83.7464	27.371	1	2.27	2.27	<2.5kms	0.45	0.5675	0.68	No
1470	Mahoba	79.8823	25.4867	1	2.27	2.27	2.5 to 5 kms	0.45	0.5675	0.68	No
1471	Gonda	81.7618	27.1621	1	2.27	2.27	<2.5kms	0.45	0.5675	0.68	No
1472	Fatehpur	80.685	26.0067	1	2.27	2.27	<2.5kms	0.45	0.5675	0.68	No
1473	Chitrakoot	81.0589	25.0052	1	2.27	2.27	<2.5kms	0.45	0.5675	0.68	No
1474	Chitrakoot	81.0283	25.3228	1	2.27	2.27	<2.5kms	0.45	0.5675	0.68	No
1475	Shrawasti	82.0248	27.6672	1	2.26	2.26	<2.5kms	0.45	0.565	0.68	No
1476	Agra	77.6589	27.226	1	2.26	2.26	<2.5kms	0.45	0.565	0.68	No
1477	Prayagraj	81.6389	25.1124	1	2.26	2.26	2.5 to 5 kms	0.45	0.565	0.68	No
1478	Aligarh	78.2062	27.7095	1	2.26	2.26	<2.5kms	0.45	0.565	0.68	No
1479	Gonda	81.9627	27.205	1	2.26	2.26	<2.5kms	0.45	0.565	0.68	No
1480	Prayagraj	82.0526	25.0139	1	2.26	1	<2.5kms	0.2	0.25	0.3	No
1481	Balrampur	82.2647	27.415	1	2.26	2.26	<2.5kms	0.45	0.565	0.68	No
1482	Sonbhadra	83.0804	24.0047	1	2.26	2.26	<2.5kms	0.45	0.565	0.68	No
1483	Mathura	77.4674	27.8174	1	2.26	2.26	<2.5kms	0.45	0.565	0.68	No
1484	Mahoba	79.5829	25.2652	1	2.26	2.26	<2.5kms	0.45	0.565	0.68	No
1485	Sonbhadra	83.092	24.0541	1	2.26	2.26	<2.5kms	0.45	0.565	0.68	No
1486	Sonbhadra	82.771	24.1591	1	2.25	2.25	<2.5kms	0.45	0.5625	0.68	No
1487	Maharajganj	83.4771	27.3861	1	2.25	2.25	<2.5kms	0.45	0.5625	0.68	No
1488	Pilibhit	79.6996	28.6414	1	2.25	2.25	<2.5kms	0.45	0.5625	0.68	No
1489	Ballia	83.9915	25.9273	1	2.25	2.25	<2.5kms	0.45	0.5625	0.68	No
1490	Gorakhpur	83.0834	26.4161	1	2.25	2.25	<2.5kms	0.45	0.5625	0.68	No
1491	Gorakhpur	83.387	26.5958	1	2.25	2.25	<2.5kms	0.45	0.5625	0.68	No
1492	Hamirpur	79.5956	25.7486	1	2.25	2.25	<2.5kms	0.45	0.5625	0.68	No
1493	Shahjahanpu	79.7091	28.148	1	2.24	2.24	<2.5kms	0.45	0.56	0.67	No
1494	Banda	80.3927	25.517	1	2.24	2.24	<2.5kms	0.45	0.56	0.67	No
1495	Bahraich	81.6026	27.1659	1	2.24	2.24	<2.5kms	0.45	0.56	0.67	No
1496	Mathura	77.542	27.6695	1	2.24	2.24	<2.5kms	0.45	0.56	0.67	No

1497	Prayagraj	81.683	25.3272	1	2.24	2.24	<2.5kms	0.45	0.56	0.67	No
1498	Mainpuri	78.9912	26.9905	1	2.23	2.23	<2.5kms	0.45	0.5575	0.67	No
1499	Gorakhpur	83.578	26.3231	1	2.23	2.23	<2.5kms	0.45	0.5575	0.67	No
1500	Mahoba	79.5449	25.3041	1	2.23	2.23	<2.5kms	0.45	0.5575	0.67	No
1501	Mathura	77.5289	27.4873	1	2.23	2.23	<2.5kms	0.45	0.5575	0.67	No
1502	Moradabad	78.9188	28.8157	1	2.23	2.23	<2.5kms	0.45	0.5575	0.67	No
1503	Mathura	77.4817	27.6311	1	2.22	2.22	<2.5kms	0.44	0.555	0.67	No
1504	Shahjahanpu	79.4275	27.7103	1	2.22	2.22	<2.5kms	0.44	0.555	0.67	No
1505	Chitrakoot	81.4341	25.1405	1	2.22	2.22	<2.5kms	0.44	0.555	0.67	No
1506	Barabanki	81.7056	26.9524	1	2.22	2.22	<2.5kms	0.44	0.555	0.67	No
1507	Sonbhadra	83.2366	24.1845	1	2.22	2.22	<2.5kms	0.44	0.555	0.67	No
1508	Agra	77.6622	27.086	1	2.21	2.21	<2.5kms	0.44	0.5525	0.66	No
1509	Prayagraj	81.9898	24.8519	1	2.21	2.21	<2.5kms	0.44	0.5525	0.66	No
1510	Bareilly	79.0999	28.2963	1	2.21	2.21	2.5 to 5 kms	0.44	0.5525	0.66	No
1511	Barabanki	81.4266	27.1379	1	2.2	2.2	<2.5kms	0.44	0.55	0.66	No
1512	Kaushambi	81.3027	25.5571	1	2.2	2.2	<2.5kms	0.44	0.55	0.66	No
1513	Shrawasti	81.9909	27.6422	1	2.2	2.2	<2.5kms	0.44	0.55	0.66	No
1514	Sitapur	80.8785	27.2281	1	2.2	2.2	<2.5kms	0.44	0.55	0.66	No
1515	Balrampur	82.2463	27.426	1	2.2	2.2	<2.5kms	0.44	0.55	0.66	No
1516	Chitrakoot	81.1023	25.0542	1	2.2	2.2	<2.5kms	0.44	0.55	0.66	No
1517	Etah	78.6838	27.6201	1	2.2	2.2	<2.5kms	0.44	0.55	0.66	No
1518	Agra	77.4241	26.8036	1	2.2	2.2	<2.5kms	0.44	0.55	0.66	No
1519	Unnao	80.3543	26.8324	1	2.2	2.2	<2.5kms	0.44	0.55	0.66	No
1520	Budaun	79.4505	27.8808	1	2.19	2.19	2.5 to 5 kms	0.44	0.5475	0.66	No
1521	Shrawasti	81.9458	27.7039	1	2.19	2.19	<2.5kms	0.44	0.5475	0.66	No
1522	Bareilly	79.386	28.2018	1	2.19	2.19	<2.5kms	0.44	0.5475	0.66	No
1523	Gonda	82.2545	27.0359	1	2.19	2.19	<2.5kms	0.44	0.5475	0.66	No
1524	Mahoba	80.0799	25.4884	1	2.19	2.19	<2.5kms	0.44	0.5475	0.66	No
1525	Unnao	80.6305	26.5518	1	2.19	2.19	<2.5kms	0.44	0.5475	0.66	No
1526	Azamgarh	82.91	26.296	2	2.19	2.19	<2.5kms	0.44	0.5475	0.66	No
1527	Rae Bareli	81.3603	25.9616	1	2.19	2.19	<2.5kms	0.44	0.5475	0.66	No
1528	Deoria	84.009	26.2097	1	2.19	1.6	<2.5kms	0.32	0.4	0.48	No
1529	Aligarh	77.8866	27.8422	1	2.19	2.19	<2.5kms	0.44	0.5475	0.66	No
1530	Prayagraj	81.6649	25.1816	1	2.19	2.19	<2.5kms	0.44	0.5475	0.66	No
1531	Azamgarh	83.2581	26.0153	1	2.19	2.19	<2.5kms	0.44	0.5475	0.66	No
1532	Sonbhadra	82.9774	23.946	1	2.19	2.19	<2.5kms	0.44	0.5475	0.66	No
1533	Shahjahanpu	79.7544	28.035	1	2.19	2.19	2.5 to 5 kms	0.44	0.5475	0.66	No
1534	Kanpur Deha	80.0401	26.3847	1	2.18	2.18	<2.5kms	0.44	0.545	0.65	No
1535	Rae Bareli	81.0964	26.5346	1	2.18	2.18	<2.5kms	0.44	0.545	0.65	No
1536	Maharajganj	83.7338	27.3196	1	2.18	2.18	<2.5kms	0.44	0.545	0.65	No
1537	Chitrakoot	81.2222	25.2438	1	2.18	1	<2.5kms	0.2	0.25	0.3	No
1538	Saharanpur	77.7322	29.7622	1	2.18	2.18	2.5 to 5 kms	0.44	0.545	0.65	No
1539	Jaunpur	82.8921	25.7505	1	2.17	2.17	<2.5kms	0.43	0.5425	0.65	No
1540	Lalitpur	78.7178	24.693	1	2.17	2.17	<2.5kms	0.43	0.5425	0.65	No
1541	Sonbhadra	83.1784	24.2243	1	2.17	2.17	<2.5kms	0.43	0.5425	0.65	No
1542	Bahraich	81.3632	27.6348	1	2.17	2.17	<2.5kms	0.43	0.5425	0.65	No
1543	Mahoba	79.3219	25.3659	1	2.17	1	<2.5kms	0.2	0.25	0.3	No
1544	Kanpur Naga	80.2754	26.4627	1	2.17	2.17	<2.5kms	0.43	0.5425	0.65	No
1545	Hardoi	80.2868	27.3806	1	2.17	2.17	<2.5kms	0.43	0.5425	0.65	No
1546	Aligarh	77.9868	28.0618	1	2.17	2.17	<2.5kms	0.43	0.5425	0.65	No
1547	Pratapgarh	81.5072	25.8653	1	2.16	2.16	<2.5kms	0.43	0.54	0.65	No
1548	Jhansi	78.6614	25.5038	1	2.16	2.16	<2.5kms	0.43	0.54	0.65	No
1549	Sonbhadra	82.8758	24.5906	1	2.16	2.16	<2.5kms	0.43	0.54	0.65	No
1550	Prayagraj	82.1695	25.0368	1	2.16	2.16	<2.5kms	0.43	0.54	0.65	No
1551	Ayodhya	81.7347	26.7615	1	2.16	2.16	<2.5kms	0.43	0.54	0.65	No
1552	ant Kabir Nag	83.1227	27.0917	1	2.16	2.16	<2.5kms	0.43	0.54	0.65	No
1553	Gonda	81.6294	27.0263	1	2.16	2.16	<2.5kms	0.43	0.54	0.65	No
1554	Moradabad	78.9321	28.7333	1	2.16	2.16	<2.5kms	0.43	0.54	0.65	No
1555	Ghazipur	83.507	25.5297	1	2.16	2.16	<2.5kms	0.43	0.54	0.65	No
1556	Sonbhadra	83.006	24.4893	1	2.16	2.16	<2.5kms	0.43	0.54	0.65	No

1557	Deoria	83.8899	26.1866	1	2.15	2	<2.5kms	0.4	0.5	0.6	No
1558	Sambhal	78.415	28.2856	1	2.15	2.15	<2.5kms	0.43	0.5375	0.65	No
1559	Bareilly	79.5227	28.2435	1	2.15	2.15	<2.5kms	0.43	0.5375	0.65	No
1560	Aligarh	78.1033	28.0099	1	2.15	2.15	<2.5kms	0.43	0.5375	0.65	No
1561	Varanasi	82.7008	25.3128	1	2.14	2.14	<2.5kms	0.43	0.535	0.64	No
1562	Maharajanj	83.7321	27.0837	1	2.14	2.14	<2.5kms	0.43	0.535	0.64	No
1563	Ayodhya	81.7255	26.6941	1	2.14	2.14	<2.5kms	0.43	0.535	0.64	No
1564	Jalaun	79.3731	25.903	1	2.14	2.14	<2.5kms	0.43	0.535	0.64	No
1565	Chitrakoot	81.0027	24.9897	1	2.14	2.14	<2.5kms	0.43	0.535	0.64	No
1566	Banda	80.3939	25.4646	1	2.14	2.14	<2.5kms	0.43	0.535	0.64	No
1567	Lalitpur	78.7048	24.7291	1	2.14	2.14	<2.5kms	0.43	0.535	0.64	No
1568	Mau	83.5403	26.1267	1	2.14	2	<2.5kms	0.4	0.5	0.6	No
1569	Chandauli	83.2872	24.7842	1	2.14	2.14	> 2.5 to 5 kms	0.43	0.535	0.64	No
1570	Sonbhadra	82.8512	24.3775	1	2.14	2.14	> 2.5 to 5 kms	0.43	0.535	0.64	No
1571	Prayagraj	81.6188	25.314	1	2.14	2.14	<2.5kms	0.43	0.535	0.64	No
1572	Mirzapur	82.776	24.994	1	2.14	2.14	<2.5kms	0.43	0.535	0.64	No
1573	Unnao	80.6572	26.6179	1	2.14	2.14	<2.5kms	0.43	0.535	0.64	No
1574	Prayagraj	81.7414	25.193	1	2.14	1.5	<2.5kms	0.3	0.375	0.45	No
1575	Banda	80.8293	25.5037	1	2.13	2.13	<2.5kms	0.43	0.5325	0.64	No
1576	Sultanpur	81.9076	26.4958	1	2.13	2.13	<2.5kms	0.43	0.5325	0.64	No
1577	Pilibhit	80.3078	28.627	1	2.13	2.13	<2.5kms	0.43	0.5325	0.64	No
1578	Mirzapur	82.7957	25.0205	1	2.13	2.13	<2.5kms	0.43	0.5325	0.64	No
1579	Deoria	83.8026	26.574	2	2.13	2.13	<2.5kms	0.43	0.5325	0.64	No
1580	Lalitpur	78.7605	24.742	1	2.13	2.13	<2.5kms	0.43	0.5325	0.64	No
1581	Shahjahanpu	79.753	28.0615	1	2.13	2.13	> 2.5 to 5 kms	0.43	0.5325	0.64	No
1582	Sonbhadra	83.2751	24.5367	1	2.13	2.13	> 2.5 to 5 kms	0.43	0.5325	0.64	No
1583	Ayodhya	81.7808	26.7224	1	2.12	2.12	<2.5kms	0.42	0.53	0.64	No
1584	Barabanki	81.1378	26.884	1	2.12	2.12	<2.5kms	0.42	0.53	0.64	No
1585	Pratapgarh	82.016	25.7907	1	2.12	2.12	<2.5kms	0.42	0.53	0.64	No
1586	Kheri	80.0557	27.8801	1	2.12	2.12	<2.5kms	0.42	0.53	0.64	No
1587	Kanpur Deha	80.0359	26.417	1	2.12	2.12	<2.5kms	0.42	0.53	0.64	No
1588	Gonda	81.829	26.9272	1	2.12	2.12	<2.5kms	0.42	0.53	0.64	No
1589	Fatehpur	81.1047	25.9233	1	2.11	2.11	<2.5kms	0.42	0.5275	0.63	No
1590	Kheri	80.5349	27.8496	1	2.11	2.11	<2.5kms	0.42	0.5275	0.63	No
1591	Amroha	78.5035	28.8452	1	2.11	2.11	<2.5kms	0.42	0.5275	0.63	No
1592	Jhansi	78.9689	25.3249	1	2.11	2.11	<2.5kms	0.42	0.5275	0.63	No
1593	Etawah	79.1405	26.9502	1	2.11	2.11	<2.5kms	0.42	0.5275	0.63	No
1594	Kushinagar	84.0322	26.8426	1	2.11	2.11	<2.5kms	0.42	0.5275	0.63	No
1595	Jhansi	79.1414	25.3769	1	2.11	2.11	<2.5kms	0.42	0.5275	0.63	No
1596	Rampur	78.9956	28.5637	1	2.11	2.11	<2.5kms	0.42	0.5275	0.63	No
1597	Ayodhya	82.2326	26.6782	1	2.11	2.11	<2.5kms	0.42	0.5275	0.63	No
1598	Kanpur Naga	80.1517	26.5724	1	2.11	2.11	<2.5kms	0.42	0.5275	0.63	No
1599	Hamirpur	79.8289	25.6662	1	2.11	2.11	<2.5kms	0.42	0.5275	0.63	No
1600	Sonbhadra	83.2444	24.5357	1	2.11	2.11	> 2.5 to 5 kms	0.42	0.5275	0.63	No
1601	Chitrakoot	81.1844	25.2277	1	2.1	2.1	<2.5kms	0.42	0.525	0.63	No
1602	Hamirpur	79.7822	25.6124	1	2.1	2.1	<2.5kms	0.42	0.525	0.63	No
1603	Banda	80.8685	25.5071	1	2.1	2.1	<2.5kms	0.42	0.525	0.63	No
1604	Lucknow	81.0807	26.8009	1	2.1	2.1	<2.5kms	0.42	0.525	0.63	No
1605	Sonbhadra	83.0921	23.9816	1	2.1	2.1	<2.5kms	0.42	0.525	0.63	No
1606	Ballia	83.9394	25.9058	1	2.1	2.1	<2.5kms	0.42	0.525	0.63	No
1607	Hardoi	80.0737	27.6968	1	2.1	2.1	<2.5kms	0.42	0.525	0.63	No
1608	Gorakhpur	83.2272	27.0127	1	2.1	2.1	<2.5kms	0.42	0.525	0.63	No
1609	Mau	83.432	25.9243	1	2.09	2.09	<2.5kms	0.42	0.5225	0.63	No
1610	Mathura	77.7922	27.6794	1	2.09	2.09	<2.5kms	0.42	0.5225	0.63	No
1611	Mahoba	79.7103	25.2803	1	2.09	1	<2.5kms	0.2	0.25	0.3	No
1612	Agra	77.7958	27.237	1	2.09	2.09	<2.5kms	0.42	0.5225	0.63	No
1613	Banda	80.6454	25.3289	1	2.09	2.09	<2.5kms	0.42	0.5225	0.63	No
1614	Mau	83.398	25.9518	1	2.09	2.09	<2.5kms	0.42	0.5225	0.63	No
1615	Balrampur	82.3203	27.409	1	2.09	2.09	<2.5kms	0.42	0.5225	0.63	No
1616	Ayodhya	82.0305	26.7145	1	2.09	2.09	<2.5kms	0.42	0.5225	0.63	No

1617	Budaun	79.4713	27.9485	1	2.09	2.09	> 2.5 to 5 km	0.42	0.5225	0.63	No
1618	Jhansi	79.1873	25.2444	1	2.09	2.09	<2.5kms	0.42	0.5225	0.63	No
1619	ant Kabir Nag	83.1619	26.9156	1	2.08	2.08	<2.5kms	0.42	0.52	0.62	No
1620	Shahjahanpu	79.7921	27.6934	1	2.08	2.08	<2.5kms	0.42	0.52	0.62	No
1621	Auraiya	79.465	26.6779	1	2.08	2.08	<2.5kms	0.42	0.52	0.62	No
1622	Agra	77.4565	26.748	1	2.08	2.08	<2.5kms	0.42	0.52	0.62	No
1623	Balrampur	82.1362	27.5177	1	2.08	2.08	<2.5kms	0.42	0.52	0.62	No
1624	Gorakhpur	83.517	26.518	1	2.07	2.07	<2.5kms	0.41	0.5175	0.62	No
1625	Kanpur Deha	79.8154	26.2227	1	2.07	2.07	<2.5kms	0.41	0.5175	0.62	No
1626	Mathura	77.4651	27.8454	1	2.07	2.07	<2.5kms	0.41	0.5175	0.62	No
1627	Mathura	77.5383	27.6704	1	2.07	2.07	<2.5kms	0.41	0.5175	0.62	No
1628	Lucknow	80.7371	26.8164	1	2.07	2.07	<2.5kms	0.41	0.5175	0.62	No
1629	ddharth Nag	82.8921	27.3017	1	2.07	2.07	<2.5kms	0.41	0.5175	0.62	No
1630	Chitrakoot	81.3443	25.2742	1	2.07	1	<2.5kms	0.2	0.25	0.3	No
1631	Basti	82.8074	26.9482	1	2.07	2.07	<2.5kms	0.41	0.5175	0.62	No
1632	Muzaffarnaga	77.9068	29.3459	1	2.07	2.07	<2.5kms	0.41	0.5175	0.62	No
1633	Bareilly	79.135	28.2822	1	2.07	2.07	<2.5kms	0.41	0.5175	0.62	No
1634	Mahoba	79.9143	25.5826	1	2.07	2.07	<2.5kms	0.41	0.5175	0.62	No
1635	Mahoba	79.4421	25.4387	1	2.07	2.07	<2.5kms	0.41	0.5175	0.62	No
1636	Prayagraj	81.7943	25.3119	1	2.07	2.07	<2.5kms	0.41	0.5175	0.62	No
1637	Budaun	79.1701	28.0704	1	2.07	2.07	<2.5kms	0.41	0.5175	0.62	No
1638	Bahraich	81.3329	27.8805	1	2.07	2.07	<2.5kms	0.41	0.5175	0.62	No
1639	Firozabad	78.7616	27.0922	1	2.07	2.07	<2.5kms	0.41	0.5175	0.62	No
1640	Aligarh	78.4672	27.9525	1	2.06	2.06	<2.5kms	0.41	0.515	0.62	No
1641	Kanpur Naga	80.341	26.449	1	2.06	2.06	<2.5kms	0.41	0.515	0.62	No
1642	Mathura	77.7726	27.8364	1	2.06	2.06	<2.5kms	0.41	0.515	0.62	No
1643	Lucknow	80.7081	26.8327	1	2.06	2.06	<2.5kms	0.41	0.515	0.62	No
1644	Gorakhpur	83.2826	26.9359	1	2.06	2.06	<2.5kms	0.41	0.515	0.62	No
1645	Banda	81.0074	25.4973	1	2.06	2.06	<2.5kms	0.41	0.515	0.62	No
1646	Bahraich	81.5154	27.471	1	2.05	2.05	<2.5kms	0.41	0.5125	0.62	No
1647	Agra	78.0714	27.1632	1	2.05	2.05	<2.5kms	0.41	0.5125	0.62	No
1648	Lucknow	81.044	26.5737	1	2.05	2.05	<2.5kms	0.41	0.5125	0.62	No
1649	Mathura	77.3639	27.738	1	2.05	2.05	<2.5kms	0.41	0.5125	0.62	No
1650	Maharajganj	83.4071	27.0438	1	2.05	2.05	<2.5kms	0.41	0.5125	0.62	No
1651	Maharajganj	83.4239	27.0689	1	2.05	2.05	<2.5kms	0.41	0.5125	0.62	No
1652	Barabanki	81.0709	27.1565	1	2.04	2.04	<2.5kms	0.41	0.51	0.61	No
1653	Banda	80.9285	25.5465	1	2.04	2.04	<2.5kms	0.41	0.51	0.61	No
1654	Lucknow	81.0623	26.8289	1	2.04	2.04	<2.5kms	0.41	0.51	0.61	No
1655	Prayagraj	81.9347	25.094	1	2.04	2.04	<2.5kms	0.41	0.51	0.61	No
1656	Barabanki	81.4052	26.6073	1	2.04	2.04	<2.5kms	0.41	0.51	0.61	No
1657	Hardoi	80.2836	27.5366	1	2.04	2.04	<2.5kms	0.41	0.51	0.61	No
1658	Azamgarh	83.0316	25.7823	1	2.04	2.04	> 2.5 to 5 km	0.41	0.51	0.61	No
1659	Fatehpur	80.8478	25.925	1	2.04	2.04	<2.5kms	0.41	0.51	0.61	No
1660	Banda	80.6582	25.4298	1	2.04	2.04	<2.5kms	0.41	0.51	0.61	No
1661	Sonhadra	83.0688	24.3464	1	2.04	2.04	<2.5kms	0.41	0.51	0.61	No
1662	Farrukhabad	79.4851	27.5406	1	2.03	2.03	<2.5kms	0.41	0.5075	0.61	No
1663	Bahraich	81.4306	27.4185	1	2.03	2.03	<2.5kms	0.41	0.5075	0.61	No
1664	Lalitpur	78.5104	24.9772	1	2.03	2.03	<2.5kms	0.41	0.5075	0.61	No
1665	Hamirpur	79.6788	25.7743	1	2.03	2.03	<2.5kms	0.41	0.5075	0.61	No
1666	Agra	78.2973	27.0275	1	2.03	2.03	<2.5kms	0.41	0.5075	0.61	No
1667	Kanpur Deha	79.6309	26.3718	1	2.03	1	<2.5kms	0.2	0.25	0.3	No
1668	Unnao	80.7603	26.5614	1	6	2.02	<2.5kms	0.4	0.505	0.61	No
1669	Chitrakoot	80.8984	25.015	1	2.02	2.02	<2.5kms	0.4	0.505	0.61	No
1670	ddharth Nag	83.1014	27.2939	1	2.02	2.02	<2.5kms	0.4	0.505	0.61	No
1671	Bijnor	78.6118	29.1151	1	2.02	2.02	<2.5kms	0.4	0.505	0.61	No
1672	Jhansi	79.2221	25.5676	1	2.02	2.02	<2.5kms	0.4	0.505	0.61	No
1673	Lalitpur	78.5804	24.9174	1	2.02	2.02	<2.5kms	0.4	0.505	0.61	No
1674	ddharth Nag	82.9332	27.4005	1	2.02	2.02	<2.5kms	0.4	0.505	0.61	No
1675	Mahoba	80.1742	25.4973	1	2.02	2.02	<2.5kms	0.4	0.505	0.61	No
1676	Sonhadra	83.0726	24.4529	1	2.02	2.02	<2.5kms	0.4	0.505	0.61	No

1677	Mirzapur	82.3845	25.1233	1	2.01	2.01	<2.5kms	0.4	0.5025	0.6	No
1678	Barabanki	81.4601	26.9992	1	2.01	2.01	<2.5kms	0.4	0.5025	0.6	No
1679	Barabanki	81.6434	26.875	1	2.01	2.01	<2.5kms	0.4	0.5025	0.6	No
1680	Mahoba	79.5643	25.3257	1	2.01	2.01	2.5 to 5 kms	0.4	0.5025	0.6	No
1681	Mahoba	79.6201	25.462	1	2.01	2.01	<2.5kms	0.4	0.5025	0.6	No
1682	Kushinagar	84.0776	26.7063	1	2.01	2.01	<2.5kms	0.4	0.5025	0.6	No
1683	Mahoba	79.9959	25.3947	1	2.01	2.01	<2.5kms	0.4	0.5025	0.6	No
1684	Agra	77.7066	27.2238	1	2	2	<2.5kms	0.4	0.5	0.6	No
1685	Mahoba	79.7428	25.4107	1	2	2	<2.5kms	0.4	0.5	0.6	No
1686	Shahjahanpu	79.8163	27.8413	1	2	2	<2.5kms	0.4	0.5	0.6	No
1687	Banda	80.3394	25.4192	1	2	2	<2.5kms	0.4	0.5	0.6	No
1688	Muzaffarnaga	77.7572	29.4902	1	2	2	<2.5kms	0.4	0.5	0.6	No
1689	Hamirpur	80.1714	25.5272	1	2	2	<2.5kms	0.4	0.5	0.6	No
1690	Shrawasti	81.916	27.5965	1	2	2	<2.5kms	0.4	0.5	0.6	No
1691	Jhansi	78.8488	25.6841	1	2	2	2.5 to 5 kms	0.4	0.5	0.6	No
1692	Balrampur	82.288	27.617	1	2	2	<2.5kms	0.4	0.5	0.6	No
1693	Jalaun	79.455	25.9243	1	2	2	<2.5kms	0.4	0.5	0.6	No
1694	Sonbhadra	83.0335	24.9139	1	2	2	<2.5kms	0.4	0.5	0.6	No
1695	Banda	80.5869	25.5038	1	1.99	1.99	<2.5kms	0.4	0.4975	0.6	No
1696	Jaunpur	82.8691	25.7303	1	1.99	1.99	<2.5kms	0.4	0.4975	0.6	No
1697	Jalaun	79.381	25.8831	1	1.99	1.99	<2.5kms	0.4	0.4975	0.6	No
1698	Bareilly	79.3796	28.7047	1	1.99	1.99	<2.5kms	0.4	0.4975	0.6	No
1699	Banda	80.6074	25.4665	1	1.99	1.99	<2.5kms	0.4	0.4975	0.6	No
1700	Mirzapur	82.6633	25.0937	1	1.99	1.99	<2.5kms	0.4	0.4975	0.6	No
1701	Jaunpur	82.6783	26.004	1	1.98	1.98	<2.5kms	0.4	0.495	0.59	No
1702	Banda	80.7516	25.4931	1	1.98	1.98	<2.5kms	0.4	0.495	0.59	No
1703	Hardoi	80.347	27.3538	1	1.98	1.98	<2.5kms	0.4	0.495	0.59	No
1704	Mirzapur	82.8993	24.9479	1	1.98	1.98	2.5 to 5 kms	0.4	0.495	0.59	No
1705	Lucknow	80.9388	26.7075	1	1.98	1.98	<2.5kms	0.4	0.495	0.59	No
1706	Kanpur Naga	80.162	26.1541	1	1.98	1.98	<2.5kms	0.4	0.495	0.59	No
1707	Etawah	79.2708	26.8763	1	1.98	1.98	<2.5kms	0.4	0.495	0.59	No
1708	Agra	77.4499	26.8227	1	1.98	1.98	<2.5kms	0.4	0.495	0.59	No
1709	Kaushambi	81.2751	25.5304	1	1.98	1.98	<2.5kms	0.4	0.495	0.59	No
1710	Jaunpur	82.5347	26.1176	1	1.98	1.98	<2.5kms	0.4	0.495	0.59	No
1711	Sonbhadra	82.8299	24.7865	1	1.98	1.98	2.5 to 5 kms	0.4	0.495	0.59	No
1712	Banda	80.6538	25.4172	1	1.97	1.97	<2.5kms	0.39	0.4925	0.59	No
1713	Mahoba	79.9901	25.3304	1	1.97	1.97	<2.5kms	0.39	0.4925	0.59	No
1714	Prayagraj	81.7272	25.1905	1	1.97	1.97	<2.5kms	0.39	0.4925	0.59	No
1715	Sonbhadra	82.8448	24.2389	1	1.97	1.97	<2.5kms	0.39	0.4925	0.59	No
1716	Sultanpur	82.309	26.3373	1	1.97	1.97	<2.5kms	0.39	0.4925	0.59	No
1717	Sitapur	80.9797	27.4868	1	1.96	1.96	<2.5kms	0.39	0.49	0.59	No
1718	Jalaun	79.4206	25.9451	1	1.96	1.96	<2.5kms	0.39	0.49	0.59	No
1719	Gorakhpur	83.504	26.5641	1	1.96	1.96	<2.5kms	0.39	0.49	0.59	No
1720	Jhansi	79.2464	25.7373	1	1.96	1.96	<2.5kms	0.39	0.49	0.59	No
1721	Chitrakoot	80.9954	25.2533	1	1.95	1.95	<2.5kms	0.39	0.4875	0.59	No
1722	Sonbhadra	83.0442	24.7304	1	1.95	1.95	<2.5kms	0.39	0.4875	0.59	No
1723	Varanasi	82.9955	25.3218	1	1.95	1.95	<2.5kms	0.39	0.4875	0.59	No
1724	Auraiya	79.5023	26.6518	1	1.95	1.95	<2.5kms	0.39	0.4875	0.59	No
1725	Mahoba	79.5822	25.2617	1	1.95	1.95	<2.5kms	0.39	0.4875	0.59	No
1726	Hamirpur	79.5728	25.5955	1	1.95	1.95	<2.5kms	0.39	0.4875	0.59	No
1727	Prayagraj	82.2562	25.0062	1	1.95	1.95	<2.5kms	0.39	0.4875	0.59	No
1728	Prayagraj	82.0059	24.8757	1	1.94	1.94	<2.5kms	0.39	0.485	0.58	No
1729	Sonbhadra	83.023	24.4592	1	1.94	1.94	<2.5kms	0.39	0.485	0.58	No
1730	Banda	80.4351	25.341	1	1.94	1.94	<2.5kms	0.39	0.485	0.58	No
1731	Azamgarh	83.4329	26.2523	4	1.94	1.9	<2.5kms	0.38	0.475	0.57	No
1732	Kheri	81.2331	27.7888	1	1.94	1.94	<2.5kms	0.39	0.485	0.58	No
1733	Kanpur Naga	80.3141	26.4773	1	1.94	1.94	<2.5kms	0.39	0.485	0.58	No
1734	Mirzapur	82.3626	24.9263	1	1.94	1.94	<2.5kms	0.39	0.485	0.58	No
1735	Balrampur	82.2952	27.6007	1	1.94	1.94	<2.5kms	0.39	0.485	0.58	No
1736	Kheri	80.9561	28.378	1	1.93	1.93	<2.5kms	0.39	0.4825	0.58	No

1737	Maharajganj	83.503	26.9417	1	1.93	1.93	<2.5kms	0.39	0.4825	0.58	No
1738	Sonbhadra	83.0128	24.3799	1	1.93	1.93	<2.5kms	0.39	0.4825	0.58	No
1739	Hardoi	80.0249	27.665	1	1.93	1.93	<2.5kms	0.39	0.4825	0.58	No
1740	Maharajganj	83.4349	27.2034	1	1.93	1.93	<2.5kms	0.39	0.4825	0.58	No
1741	Lucknow	81.0583	26.8528	1	1.93	1.93	<2.5kms	0.39	0.4825	0.58	No
1742	Mahoba	79.8338	25.4771	1	1.93	1.93	<2.5kms	0.39	0.4825	0.58	No
1743	Jaunpur	82.3377	25.6656	1	1.92	1.92	<2.5kms	0.38	0.48	0.58	No
1744	Gonda	82.1632	27.2891	1	1.92	1.92	<2.5kms	0.38	0.48	0.58	No
1745	Banda	80.4337	25.4752	1	1.92	1.92	<2.5kms	0.38	0.48	0.58	No
1746	Basti	82.7174	26.6363	1	1.92	1.92	<2.5kms	0.38	0.48	0.58	No
1747	Bahraich	81.7607	27.4872	1	1.92	1.92	<2.5kms	0.38	0.48	0.58	No
1748	Prayagraj	81.7473	25.0947	1	1.92	1.92	<2.5kms	0.38	0.48	0.58	No
1749	Mirzapur	82.2872	24.8321	1	1.91	1.91	<2.5kms	0.38	0.4775	0.57	No
1750	Banda	80.4718	25.4245	1	1.91	1.91	<2.5kms	0.38	0.4775	0.57	No
1751	Hathras	78.4226	27.7302	1	1.91	1.91	<2.5kms	0.38	0.4775	0.57	No
1752	Barabanki	81.1111	26.9958	1	1.91	1.91	<2.5kms	0.38	0.4775	0.57	No
1753	Basti	82.6469	26.9141	1	1.91	1.91	<2.5kms	0.38	0.4775	0.57	No
1754	Aligarh	78.2235	27.8639	1	1.91	1.91	<2.5kms	0.38	0.4775	0.57	No
1755	Gorakhpur	83.6052	26.3136	1	1.91	1.91	<2.5kms	0.38	0.4775	0.57	No
1756	Mau	83.3723	25.9658	2	1.91	1.91	<2.5kms	0.38	0.4775	0.57	No
1757	Banda	80.8718	25.5003	1	1.91	1.91	<2.5kms	0.38	0.4775	0.57	No
1758	Shahjahanpu	79.723	28.1802	1	1.9	1.9	<2.5kms	0.38	0.475	0.57	No
1759	Barabanki	81.0144	27.0304	1	1.9	1.9	<2.5kms	0.38	0.475	0.57	No
1760	Mirzapur	82.7408	25.2311	1	1.9	1.9	<2.5kms	0.38	0.475	0.57	No
1761	Ballia	84.1571	25.7462	1	1.9	1.9	<2.5kms	0.38	0.475	0.57	No
1762	Bahraich	81.6059	27.6424	1	1.9	1.9	<2.5kms	0.38	0.475	0.57	No
1763	Chitrakoot	80.9013	25.0912	1	1.9	1.9	<2.5kms	0.38	0.475	0.57	No
1764	Sonbhadra	83.0061	24.3963	1	1.9	1.9	> 2.5 to 5 kms	0.38	0.475	0.57	No
1765	Shahjahanpu	79.7937	27.9986	1	1.9	1.9	<2.5kms	0.38	0.475	0.57	No
1766	Varanasi	82.745	25.5076	1	1.9	1.9	<2.5kms	0.38	0.475	0.57	No
1767	Mathura	77.4744	27.6286	1	1.9	1.9	<2.5kms	0.38	0.475	0.57	No
1768	Gorakhpur	83.4383	26.6564	1	1.9	1.9	<2.5kms	0.38	0.475	0.57	No
1769	Lucknow	81.1024	26.5771	1	1.9	1.9	<2.5kms	0.38	0.475	0.57	No
1770	Barabanki	81.5044	26.6607	1	1.9	1.9	<2.5kms	0.38	0.475	0.57	No
1771	Sonbhadra	83.4272	24.354	1	1.89	1.89	<2.5kms	0.38	0.4725	0.57	No
1772	Budaun	79.4606	27.9936	1	1.89	1.89	<2.5kms	0.38	0.4725	0.57	No
1773	Ayodhya	82.3942	26.5867	1	1.89	1.89	<2.5kms	0.38	0.4725	0.57	No
1774	Jalaun	79.2908	26.0714	1	1.89	1.89	<2.5kms	0.38	0.4725	0.57	No
1775	Kheri	80.5268	27.8468	1	1.89	1.89	<2.5kms	0.38	0.4725	0.57	No
1776	Barabanki	81.5523	27.0346	1	1.89	1.89	<2.5kms	0.38	0.4725	0.57	No
1777	Maharajganj	83.487	27.0734	1	1.89	1.89	<2.5kms	0.38	0.4725	0.57	No
1778	Azamgarh	83.2632	25.9897	1	1.89	1.89	<2.5kms	0.38	0.4725	0.57	No
1779	Gorakhpur	83.5186	26.8867	1	1.88	1.88	<2.5kms	0.38	0.47	0.56	No
1780	Varanasi	82.9044	25.5226	2	1.88	1.88	<2.5kms	0.38	0.47	0.56	No
1781	Jaunpur	82.6765	25.9507	1	1.88	1.88	<2.5kms	0.38	0.47	0.56	No
1782	Azamgarh	83.0316	26.2389	1	1.88	1.88	<2.5kms	0.38	0.47	0.56	No
1783	Prayagraj	82.0534	25.1507	1	1.88	1.88	<2.5kms	0.38	0.47	0.56	No
1784	Banda	80.9025	25.5188	1	1.88	1.88	<2.5kms	0.38	0.47	0.56	No
1785	Sultanpur	82.2777	26.3358	1	1.88	1.88	<2.5kms	0.38	0.47	0.56	No
1786	Sonbhadra	83.016	24.4755	1	1.88	1.88	<2.5kms	0.38	0.47	0.56	No
1787	Sonbhadra	83.0727	24.5959	1	1.87	1.87	<2.5kms	0.37	0.4675	0.56	No
1788	Hamirpur	79.8171	25.8023	1	1.87	1.87	<2.5kms	0.37	0.4675	0.56	No
1789	Kheri	80.7733	28.3446	1	1.87	1.87	<2.5kms	0.37	0.4675	0.56	No
1790	Chitrakoot	81.2446	25.2485	1	1.87	1.87	<2.5kms	0.37	0.4675	0.56	No
1791	Mahoba	79.5192	25.3261	1	1.87	1.87	<2.5kms	0.37	0.4675	0.56	No
1792	Maharajganj	83.6096	26.9699	1	1.87	1.87	<2.5kms	0.37	0.4675	0.56	No
1793	Gorakhpur	83.1627	27.0221	1	1.86	1.86	> 2.5 to 5 kms	0.37	0.465	0.56	No
1794	Balrampur	82.1172	27.6665	1	1.86	1.86	<2.5kms	0.37	0.465	0.56	No
1795	Bijnor	78.7297	29.4858	1	1.86	1.86	<2.5kms	0.37	0.465	0.56	No
1796	Gorakhpur	83.2403	27.0424	1	1.86	1.86	<2.5kms	0.37	0.465	0.56	No

1797	Lalitpur	78.8569	24.2107	1	1.86	1.86	> 2.5 to 5 kms	0.37	0.465	0.56	No
1798	Chitrakoot	81.0295	25.3082	1	1.86	1.86	<2.5kms	0.37	0.465	0.56	No
1799	Mahoba	79.9681	25.335	1	1.86	1.86	<2.5kms	0.37	0.465	0.56	No
1800	Unnao	80.2992	26.6814	1	1.86	1.86	<2.5kms	0.37	0.465	0.56	No
1801	Gorakhpur	83.5573	26.3217	1	1.85	1.85	<2.5kms	0.37	0.4625	0.56	No
1802	Mahoba	79.7868	25.4548	1	1.85	1.85	<2.5kms	0.37	0.4625	0.56	No
1803	Kheri	80.7286	27.95	1	1.85	1.85	<2.5kms	0.37	0.4625	0.56	No
1804	Varanasi	82.8568	25.4487	1	1.85	1.85	<2.5kms	0.37	0.4625	0.56	No
1805	Ayodhya	82.0283	26.6384	1	1.85	1.85	<2.5kms	0.37	0.4625	0.56	No
1806	Jhansi	79.0602	25.5808	1	1.85	1.85	<2.5kms	0.37	0.4625	0.56	No
1807	Mahoba	79.9111	25.4867	1	1.85	1.85	> 2.5 to 5 kms	0.37	0.4625	0.56	No
1808	Banda	80.3746	25.358	1	1.85	1.85	<2.5kms	0.37	0.4625	0.56	No
1809	Mirzapur	82.6939	24.8468	1	1.85	1.85	<2.5kms	0.37	0.4625	0.56	No
1810	Basti	82.8211	26.8613	1	1.85	1.85	<2.5kms	0.37	0.4625	0.56	No
1811	Pilibhit	80.3401	28.533	1	1.85	1.85	<2.5kms	0.37	0.4625	0.56	No
1812	Deoria	83.8695	26.6718	1	1.84	1.84	<2.5kms	0.37	0.46	0.55	No
1813	Mau	83.4308	26.1434	1	1.84	1.84	<2.5kms	0.37	0.46	0.55	No
1814	Banda	80.7094	25.5224	1	1.84	1.84	<2.5kms	0.37	0.46	0.55	No
1815	Maharajganj	83.6188	27.0506	1	1.84	1.84	<2.5kms	0.37	0.46	0.55	No
1816	Banda	80.3863	25.3138	1	1.84	1.84	<2.5kms	0.37	0.46	0.55	No
1817	Rae Bareli	81.0958	26.5283	1	1.84	1.84	<2.5kms	0.37	0.46	0.55	No
1818	Mirzapur	82.6912	24.9301	1	1.84	1.84	<2.5kms	0.37	0.46	0.55	No
1819	Unbedkar Nagar	82.8776	26.2512	1	1.84	1.84	<2.5kms	0.37	0.46	0.55	No
1820	Azamgarh	83.3169	25.9896	1	1.84	1.84	<2.5kms	0.37	0.46	0.55	No
1821	Kanpur Dehat	79.7412	26.2025	1	1.84	1.84	<2.5kms	0.37	0.46	0.55	No
1822	Jhansi	78.8997	25.2419	1	1.84	1.84	<2.5kms	0.37	0.46	0.55	No
1823	Banda	80.5062	25.5042	1	1.83	1.83	<2.5kms	0.37	0.4575	0.55	No
1824	Mahoba	79.9732	25.3788	1	1.83	1.83	<2.5kms	0.37	0.4575	0.55	No
1825	Maharajganj	83.6567	27.2925	1	1.83	1.83	<2.5kms	0.37	0.4575	0.55	No
1826	Unbedkar Nagar	82.834	26.3458	1	1.83	1.83	<2.5kms	0.37	0.4575	0.55	No
1827	Mirzapur	82.268	24.8771	1	1.83	1.83	<2.5kms	0.37	0.4575	0.55	No
1828	Mau	83.5397	26.1403	1	1.83	1.83	<2.5kms	0.37	0.4575	0.55	No
1829	Gonda	82.3803	26.9477	1	1.83	1.83	<2.5kms	0.37	0.4575	0.55	No
1830	Mahoba	79.7798	25.1819	1	1.83	1.83	<2.5kms	0.37	0.4575	0.55	No
1831	Sonbhadra	83.0468	24.0076	1	1.83	1.83	<2.5kms	0.37	0.4575	0.55	No
1832	Jhansi	78.4963	25.447	1	1.83	1.83	<2.5kms	0.37	0.4575	0.55	No
1833	Sonbhadra	83.1151	24.633	1	1.83	1.83	<2.5kms	0.37	0.4575	0.55	No
1834	Chitrakoot	80.8813	25.2222	1	1.82	1.82	<2.5kms	0.36	0.455	0.55	No
1835	Prayagraj	82.0566	25.1584	1	1.82	1.82	<2.5kms	0.36	0.455	0.55	No
1836	Budaun	79.2441	27.9509	1	1.82	1.82	<2.5kms	0.36	0.455	0.55	No
1837	Sonbhadra	83.2105	24.118	1	1.82	1.82	<2.5kms	0.36	0.455	0.55	No
1838	Kanpur Dehat	79.8649	26.2627	1	1.82	1.82	<2.5kms	0.36	0.455	0.55	No
1839	Jhansi	79.1162	25.21	1	1.82	1.82	<2.5kms	0.36	0.455	0.55	No
1840	Basti	82.782	26.8848	1	1.82	1.82	<2.5kms	0.36	0.455	0.55	No
1841	Kanpur Dehat	79.6285	26.3742	1	1.81	1.2	<2.5kms	0.24	0.3	0.36	No
1842	Mainpuri	79.1631	27.3126	1	1.81	1.81	<2.5kms	0.36	0.4525	0.54	No
1843	Hamirpur	79.7873	25.8083	1	1.81	1.81	<2.5kms	0.36	0.4525	0.54	No
1844	Chitrakoot	81.2675	25.2648	1	1.81	1.81	<2.5kms	0.36	0.4525	0.54	No
1845	Balrampur	82.2405	27.5603	1	1.81	1.81	<2.5kms	0.36	0.4525	0.54	No
1846	Maharajganj	83.6942	27.1427	1	1.81	1.81	<2.5kms	0.36	0.4525	0.54	No
1847	Ghazipur	83.7552	25.4498	1	1.81	1.81	<2.5kms	0.36	0.4525	0.54	No
1848	Sonbhadra	82.8495	24.2845	1	1.81	1.81	> 2.5 to 5 kms	0.36	0.4525	0.54	No
1849	Bahraich	81.7967	27.4022	1	1.81	1.81	<2.5kms	0.36	0.4525	0.54	No
1850	Gonda	82.2588	27.0378	1	1.81	1.81	<2.5kms	0.36	0.4525	0.54	No
1851	Barabanki	81.4712	27.1073	1	1.8	1.8	<2.5kms	0.36	0.45	0.54	No
1852	Bareilly	79.3747	28.2916	1	1.8	1.8	<2.5kms	0.36	0.45	0.54	No
1853	Shrawasti	81.7523	27.8837	1	1.8	1.8	<2.5kms	0.36	0.45	0.54	No
1854	Aligarh	78.1668	27.958	1	1.8	1.8	<2.5kms	0.36	0.45	0.54	No
1855	Azamgarh	82.9709	26.1542	1	1.8	1.8	<2.5kms	0.36	0.45	0.54	No
1856	Chitrakoot	80.9391	25.0123	1	1.8	1.8	<2.5kms	0.36	0.45	0.54	No

1857	Etah	78.4681	27.5949	1	1.8	1.8	<2.5kms	0.36	0.45	0.54	No
1858	Sonbhadra	82.7557	24.4926	1	1.79	1.79	<2.5kms	0.36	0.4475	0.54	No
1859	Gorakhpur	83.3938	26.724	1	1.79	1.79	<2.5kms	0.36	0.4475	0.54	No
1860	Pilibhit	80.2479	28.6739	1	1.79	1.79	<2.5kms	0.36	0.4475	0.54	No
1861	Gorakhpur	83.5052	26.5661	1	1.79	1.79	<2.5kms	0.36	0.4475	0.54	No
1862	Rae Bareli	81.299	25.8517	1	1.79	1.79	<2.5kms	0.36	0.4475	0.54	No
1863	Prayagraj	82.106	25.2047	1	1.79	1.79	<2.5kms	0.36	0.4475	0.54	No
1864	Mahoba	79.7762	25.1745	1	1.79	1.79	<2.5kms	0.36	0.4475	0.54	No
1865	Banda	80.7161	25.5596	1	1.79	1.79	<2.5kms	0.36	0.4475	0.54	No
1866	Lalitpur	78.4115	24.9674	1	1.79	1.79	<2.5kms	0.36	0.4475	0.54	No
1867	Hardoi	79.7689	27.6413	1	1.78	1.78	<2.5kms	0.36	0.445	0.53	No
1868	Lalitpur	78.3356	24.6573	1	1.78	1.78	<2.5kms	0.36	0.445	0.53	No
1869	Ayodhya	81.8681	26.7314	1	1.78	1.78	<2.5kms	0.36	0.445	0.53	No
1870	mbedkar Nag	82.6146	26.3941	1	1.78	1.78	<2.5kms	0.36	0.445	0.53	No
1871	Ayodhya	81.6204	26.8073	1	1.78	1.78	<2.5kms	0.36	0.445	0.53	No
1872	Banda	80.7104	25.4561	1	1.78	1.78	<2.5kms	0.36	0.445	0.53	No
1873	ddharth Nag	83.1655	27.1807	1	1.78	1.78	<2.5kms	0.36	0.445	0.53	No
1874	Gonda	81.8618	26.9603	1	1.78	1.78	<2.5kms	0.36	0.445	0.53	No
1875	Hamirpur	80.1784	25.5478	1	1.77	1.77	<2.5kms	0.35	0.4425	0.53	No
1876	Etawah	79.3133	26.7591	1	1.77	1.77	<2.5kms	0.35	0.4425	0.53	No
1877	Fatehpur	80.6621	26.0501	1	1.77	1.77	<2.5kms	0.35	0.4425	0.53	No
1878	Fatehpur	80.3117	26.0052	1	1.77	1.77	<2.5kms	0.35	0.4425	0.53	No
1879	Gorakhpur	83.5024	26.5623	1	1.77	1.77	<2.5kms	0.35	0.4425	0.53	No
1880	Banda	80.5541	25.6143	1	1.77	1.77	<2.5kms	0.35	0.4425	0.53	No
1881	Mirzapur	82.3204	25.1193	1	1.77	1.77	<2.5kms	0.35	0.4425	0.53	No
1882	Sonbhadra	82.8659	24.3146	1	1.77	1.77	> 2.5 to 5 kms	0.35	0.4425	0.53	No
1883	Shrawasti	81.9641	27.5676	1	1.76	1.76	<2.5kms	0.35	0.44	0.53	No
1884	Mahoba	79.917	25.414	1	1.76	1.76	<2.5kms	0.35	0.44	0.53	No
1885	mbedkar Nag	82.7578	26.4172	1	1.76	1.76	<2.5kms	0.35	0.44	0.53	No
1886	Firozabad	78.363	27.2982	1	1.76	1.76	<2.5kms	0.35	0.44	0.53	No
1887	ant Kabir Nag	83.0648	26.9872	1	1.76	1.76	<2.5kms	0.35	0.44	0.53	No
1888	Chitrakoot	80.9452	25.3423	1	1.76	1.76	<2.5kms	0.35	0.44	0.53	No
1889	Banda	80.2727	25.5547	1	1.76	1.76	<2.5kms	0.35	0.44	0.53	No
1890	Chitrakoot	81.2832	25.3106	1	1.76	1.76	<2.5kms	0.35	0.44	0.53	No
1891	Prayagraj	82.0289	25.1437	1	1.76	1.76	<2.5kms	0.35	0.44	0.53	No
1892	Fatehpur	80.8821	25.7651	1	1.76	1.76	<2.5kms	0.35	0.44	0.53	No
1893	Fatehpur	81.2162	25.8104	1	1.76	1.76	<2.5kms	0.35	0.44	0.53	No
1894	Unnao	80.473	26.529	1	1.75	1.75	<2.5kms	0.35	0.4375	0.53	No
1895	Chitrakoot	81.1838	25.2351	1	1.75	1.75	<2.5kms	0.35	0.4375	0.53	No
1896	Gorakhpur	83.3148	26.7541	1	1.75	1.75	<2.5kms	0.35	0.4375	0.53	No
1897	Bahraich	81.282	27.5767	1	1.75	1.75	<2.5kms	0.35	0.4375	0.53	No
1898	Ghazipur	83.8791	25.5384	1	1.75	1.75	<2.5kms	0.35	0.4375	0.53	No
1899	Agra	77.4816	26.8666	1	1.75	1.75	<2.5kms	0.35	0.4375	0.53	No
1900	Aligarh	78.099	28.0153	1	1.75	1.75	<2.5kms	0.35	0.4375	0.53	No
1901	Mahoba	79.9504	25.386	1	1.74	1.74	> 2.5 to 5 kms	0.35	0.435	0.52	No
1902	Kanpur Naga	80.2003	26.4734	1	1.74	1.74	<2.5kms	0.35	0.435	0.52	No
1903	Agra	77.6812	27.2332	1	1.74	1.74	<2.5kms	0.35	0.435	0.52	No
1904	Azamgarh	82.7808	26.0945	1	1.74	1.74	<2.5kms	0.35	0.435	0.52	No
1905	Sonbhadra	83.0344	24.0309	1	1.74	1.74	<2.5kms	0.35	0.435	0.52	No
1906	Barabanki	81.2287	26.623	1	1.74	1.74	<2.5kms	0.35	0.435	0.52	No
1907	Prayagraj	81.7011	25.2948	1	1.74	1.74	<2.5kms	0.35	0.435	0.52	No
1908	Chitrakoot	80.852	25.3204	1	1.74	1.74	<2.5kms	0.35	0.435	0.52	No
1909	Sonbhadra	83.0473	24.492	1	1.74	1.74	<2.5kms	0.35	0.435	0.52	No
1910	Sonbhadra	83.2558	24.1235	1	1.73	1.73	<2.5kms	0.35	0.4325	0.52	No
1911	Sonbhadra	83.3378	24.1271	1	1.73	1.73	<2.5kms	0.35	0.4325	0.52	No
1912	Azamgarh	83.122	26.3596	1	1.73	1.73	<2.5kms	0.35	0.4325	0.52	No
1913	Bijnor	78.5581	29.2837	1	1.73	1.73	<2.5kms	0.35	0.4325	0.52	No
1914	Gorakhpur	83.2323	26.6899	1	1.73	1.73	<2.5kms	0.35	0.4325	0.52	No
1915	Chitrakoot	81.0233	25.3721	1	1.73	1.73	<2.5kms	0.35	0.4325	0.52	No
1916	Prayagraj	81.917	24.9585	1	1.73	1.73	<2.5kms	0.35	0.4325	0.52	No

1917	Shahjahanpu	80.0295	28.0269	1	1.73	1.73	<2.5kms	0.35	0.4325	0.52	No
1918	Chandauli	83.1272	25.2804	1	1.73	1.73	<2.5kms	0.35	0.4325	0.52	No
1919	Varanasi	82.9757	25.2274	1	1.73	1.73	<2.5kms	0.35	0.4325	0.52	No
1920	Hamirpur	79.8005	25.7962	1	1.73	1.73	<2.5kms	0.35	0.4325	0.52	No
1921	Mirzapur	82.8741	25.0482	1	1.73	1.73	<2.5kms	0.35	0.4325	0.52	No
1922	Jhansi	78.6711	25.4543	1	1.72	1.72	<2.5kms	0.34	0.43	0.52	No
1923	Maharajganj	83.7426	27.3335	1	1.72	1.72	<2.5kms	0.34	0.43	0.52	No
1924	Banda	80.5015	25.4918	1	1.72	1.72	<2.5kms	0.34	0.43	0.52	No
1925	Sonbhadra	82.9446	24.6901	1	1.72	1.72	<2.5kms	0.34	0.43	0.52	No
1926	Barabanki	81.552	26.6972	1	1.72	1.72	<2.5kms	0.34	0.43	0.52	No
1927	Jhansi	79.0926	25.3364	1	1.72	1.72	> 2.5 to 5 kms	0.34	0.43	0.52	No
1928	Bijnor	78.6424	29.4212	1	1.72	1.72	<2.5kms	0.34	0.43	0.52	No
1929	Amethi	81.6208	26.3421	2	1.71	1.5	<2.5kms	0.3	0.375	0.45	No
1930	Fatehpur	80.7061	26.0076	1	1.71	1.71	<2.5kms	0.34	0.4275	0.51	No
1931	Prayagraj	82.1791	25.5779	1	1.71	1.71	<2.5kms	0.34	0.4275	0.51	No
1932	Gorakhpur	83.254	26.8194	1	1.71	1.71	<2.5kms	0.34	0.4275	0.51	No
1933	Sitapur	81.1457	27.7459	1	1.71	1.71	<2.5kms	0.34	0.4275	0.51	No
1934	Bijnor	78.6412	29.4785	1	1.71	1.71	<2.5kms	0.34	0.4275	0.51	No
1935	Sitapur	80.5049	27.6252	1	1.71	1.71	<2.5kms	0.34	0.4275	0.51	No
1936	Farrukhabad	79.56	27.5395	1	1.7	1.7	<2.5kms	0.34	0.425	0.51	No
1937	Aligarh	78.0348	28.1132	1	1.7	1.7	<2.5kms	0.34	0.425	0.51	No
1938	Kushinagar	83.782	26.9549	1	1.7	1.7	> 2.5 to 5 kms	0.34	0.425	0.51	No
1939	Bahraich	81.4224	28.1285	1	1.7	1.7	<2.5kms	0.34	0.425	0.51	No
1940	Deoria	83.6953	26.4124	3	1.7	1.7	<2.5kms	0.34	0.425	0.51	No
1941	Maharajganj	83.6298	26.9945	1	1.7	1.7	<2.5kms	0.34	0.425	0.51	No
1942	Hapur	78.1852	28.7021	1	1.7	1.7	<2.5kms	0.34	0.425	0.51	No
1943	Unnao	80.5088	26.6069	1	1.7	1.7	<2.5kms	0.34	0.425	0.51	No
1944	Azamgarh	82.8939	26.2435	1	1.7	1.7	<2.5kms	0.34	0.425	0.51	No
1945	Gorakhpur	83.3886	26.7343	1	1.7	1.7	<2.5kms	0.34	0.425	0.51	No
1946	Sultanpur	82.3225	26.2509	1	1.69	1.69	<2.5kms	0.34	0.4225	0.51	No
1947	Shahjahanpu	79.5148	27.851	1	1.69	1.69	<2.5kms	0.34	0.4225	0.51	No
1948	Banda	81.0153	25.5027	1	1.69	1.69	<2.5kms	0.34	0.4225	0.51	No
1949	Mahoba	79.7048	25.4119	1	1.69	1.69	<2.5kms	0.34	0.4225	0.51	No
1950	Banda	80.6719	25.1921	1	1.69	1.69	<2.5kms	0.34	0.4225	0.51	No
1951	Jhansi	79.0755	25.3329	1	1.69	1.69	> 2.5 to 5 kms	0.34	0.4225	0.51	No
1952	Budaun	78.9784	28.2403	1	1.69	1.69	> 2.5 to 5 kms	0.34	0.4225	0.51	No
1953	Maharajganj	83.6931	27.0191	1	1.69	1.69	<2.5kms	0.34	0.4225	0.51	No
1954	Hardoi	80.4692	27.319	1	1.69	1.69	<2.5kms	0.34	0.4225	0.51	No
1955	Sultanpur	82.4464	26.2904	1	1.69	1.69	<2.5kms	0.34	0.4225	0.51	No
1956	Jhansi	79.286	25.7068	1	1.69	1.69	<2.5kms	0.34	0.4225	0.51	No
1957	Ballia	83.9164	25.7543	1	1.69	1.69	<2.5kms	0.34	0.4225	0.51	No
1958	Mau	83.4873	26.1343	3	1.69	1.69	<2.5kms	0.34	0.4225	0.51	No
1959	Barabanki	81.6174	26.8852	1	1.69	1.69	<2.5kms	0.34	0.4225	0.51	No
1960	Kheri	80.6335	28.4704	1	1.68	1.68	<2.5kms	0.34	0.42	0.5	No
1961	Ayodhya	81.7524	26.7365	1	1.68	1.68	<2.5kms	0.34	0.42	0.5	No
1962	Saharanpur	77.5854	30.3843	1	1.68	1.68	<2.5kms	0.34	0.42	0.5	No
1963	Banda	80.8482	25.5125	1	1.68	1.68	<2.5kms	0.34	0.42	0.5	No
1964	Hamirpur	79.9377	25.7215	1	1.68	1.68	<2.5kms	0.34	0.42	0.5	No
1965	Kushinagar	83.9743	26.8035	1	1.68	1.68	<2.5kms	0.34	0.42	0.5	No
1966	Basti	82.7246	26.5964	1	1.68	1.68	<2.5kms	0.34	0.42	0.5	No
1967	Jhansi	78.5587	25.2195	1	1.68	1.68	<2.5kms	0.34	0.42	0.5	No
1968	Sonbhadra	82.7724	24.6794	1	1.68	1.68	<2.5kms	0.34	0.42	0.5	No
1969	Sitapur	81.1107	27.3469	1	1.67	1.67	<2.5kms	0.33	0.4175	0.5	No
1970	Sonbhadra	83.054	24.9243	1	1.67	1.67	<2.5kms	0.33	0.4175	0.5	No
1971	Bijnor	78.2841	29.3578	1	1.67	1.67	> 2.5 to 5 kms	0.33	0.4175	0.5	No
1972	Etawah	79.2631	26.8906	1	1.67	1.67	<2.5kms	0.33	0.4175	0.5	No
1973	Sonbhadra	83.0395	24.2763	1	1.67	1.67	> 2.5 to 5 kms	0.33	0.4175	0.5	No
1974	Prayagraj	82.0067	24.8715	1	1.67	1.67	<2.5kms	0.33	0.4175	0.5	No
1975	Lucknow	80.9121	27.1445	1	1.67	1.67	<2.5kms	0.33	0.4175	0.5	No
1976	Sonbhadra	83.0297	24.9145	1	1.67	1.67	<2.5kms	0.33	0.4175	0.5	No

1977	Pilibhit	79.8846	28.5784	1	1.66	1.66	<2.5kms	0.33	0.415	0.5	No
1978	Shahjahanpu	79.4976	27.7052	1	1.66	1.66	<2.5kms	0.33	0.415	0.5	No
1979	Ghazipur	83.5175	25.8567	2	1.66	1.66	<2.5kms	0.33	0.415	0.5	No
1980	Chitrakoot	81.4449	25.1781	1	1.66	1.66	<2.5kms	0.33	0.415	0.5	No
1981	Fatehpur	80.7554	26.0439	1	1.65	1.65	<2.5kms	0.33	0.4125	0.5	No
1982	Jalaun	79.3339	26.1466	1	1.65	1.65	<2.5kms	0.33	0.4125	0.5	No
1983	Jalaun	79.3575	25.931	1	1.65	1.65	<2.5kms	0.33	0.4125	0.5	No
1984	Hapur	78.1852	28.6984	1	1.65	1.65	<2.5kms	0.33	0.4125	0.5	No
1985	Pratapgarh	82.2357	25.9152	1	1.65	1.65	<2.5kms	0.33	0.4125	0.5	No
1986	Mau	83.4093	26.0118	1	1.65	1.65	<2.5kms	0.33	0.4125	0.5	No
1987	Mahoba	79.5797	25.4404	1	1.65	1.65	<2.5kms	0.33	0.4125	0.5	No
1988	Kasganj	79.1024	27.7024	1	1.65	1.65	> 2.5 to 5 kms	0.33	0.4125	0.5	No
1989	Kheri	81.0026	28.2837	1	1.65	1.65	<2.5kms	0.33	0.4125	0.5	No
1990	Banda	80.7272	25.4804	1	1.65	1.65	<2.5kms	0.33	0.4125	0.5	No
1991	Kushinagar	83.9046	26.873	1	1.65	1.65	<2.5kms	0.33	0.4125	0.5	No
1992	Sultanpur	81.852	26.345	1	1.64	1.64	<2.5kms	0.33	0.41	0.49	No
1993	Jaunpur	82.8608	25.7705	1	1.64	1.64	<2.5kms	0.33	0.41	0.49	No
1994	Banda	80.5095	25.4902	1	1.64	1.64	<2.5kms	0.33	0.41	0.49	No
1995	Shahjahanpu	79.4823	27.9891	1	1.64	1.64	> 2.5 to 5 kms	0.33	0.41	0.49	No
1996	mbedkar Nag	82.4485	26.4109	1	1.64	1.64	<2.5kms	0.33	0.41	0.49	No
1997	Prayagraj	82.2633	25.1063	1	1.64	1.64	<2.5kms	0.33	0.41	0.49	No
1998	Ballia	84.3298	25.9447	1	1.64	1.64	<2.5kms	0.33	0.41	0.49	No
1999	Gorakhpur	83.2158	26.6767	1	1.64	1.64	<2.5kms	0.33	0.41	0.49	No
2000	Shrawasti	81.9132	27.8286	1	1.64	1.64	<2.5kms	0.33	0.41	0.49	No
2001	Kanpur Naga	80.2037	26.398	1	1.63	1.63	<2.5kms	0.33	0.4075	0.49	No
2002	Mirzapur	82.4499	25.0987	1	1.63	1.63	<2.5kms	0.33	0.4075	0.49	No
2003	Chitrakoot	81.1845	25.193	1	1.63	1.63	<2.5kms	0.33	0.4075	0.49	No
2004	Jalaun	79.1549	25.9941	1	1.63	1.63	<2.5kms	0.33	0.4075	0.49	No
2005	Ballia	84.0466	25.8947	1	1.63	1.63	<2.5kms	0.33	0.4075	0.49	No
2006	Bareilly	79.2346	28.2141	1	1.63	1.63	<2.5kms	0.33	0.4075	0.49	No
2007	Lalitpur	78.7463	24.693	1	1.63	1.63	<2.5kms	0.33	0.4075	0.49	No
2008	Mahoba	80.0651	25.5746	1	1.63	1.63	<2.5kms	0.33	0.4075	0.49	No
2009	Shrawasti	81.7928	27.6929	1	1.63	1.63	<2.5kms	0.33	0.4075	0.49	No
2010	Banda	80.2287	25.5515	1	1.62	1.62	<2.5kms	0.32	0.405	0.49	No
2011	Azamgarh	82.9833	25.9052	1	1.62	1.62	<2.5kms	0.32	0.405	0.49	No
2012	Pilibhit	80.117	28.795	1	1.62	1.62	<2.5kms	0.32	0.405	0.49	No
2013	Azamgarh	82.8964	25.8021	1	1.62	1.62	<2.5kms	0.32	0.405	0.49	No
2014	Lalitpur	78.5403	25.1467	1	1.62	1.62	<2.5kms	0.32	0.405	0.49	No
2015	Kanpur Naga	80.2032	26.3955	1	1.62	1.62	<2.5kms	0.32	0.405	0.49	No
2016	Azamgarh	83.0298	25.9143	1	1.62	1.62	<2.5kms	0.32	0.405	0.49	No
2017	Amethi	81.8055	26.186	3	1.62	1.6	<2.5kms	0.32	0.4	0.48	No
2018	Lalitpur	78.9383	24.4417	1	1.62	1.62	<2.5kms	0.32	0.405	0.49	No
2019	Bahraich	81.6422	27.5401	1	1.62	1.62	<2.5kms	0.32	0.405	0.49	No
2020	Lucknow	80.6248	27.0447	1	1.62	1.62	<2.5kms	0.32	0.405	0.49	No
2021	Hamirpur	79.6174	25.5054	1	1.62	1.62	<2.5kms	0.32	0.405	0.49	No
2022	Ghazipur	83.9108	25.7383	1	1.62	1.62	<2.5kms	0.32	0.405	0.49	No
2023	Auraiya	79.3554	26.8058	1	1.62	1.6	<2.5kms	0.32	0.4	0.48	No
2024	Fatehpur	81.037	25.8466	1	1.62	1.62	<2.5kms	0.32	0.405	0.49	No
2025	Amethi	81.5907	26.5351	1	1.61	1.6	<2.5kms	0.32	0.4	0.48	No
2026	Ballia	83.8107	25.8192	1	1.61	1.61	<2.5kms	0.32	0.4025	0.48	No
2027	Bareilly	79.5681	28.7361	1	1.61	1.61	<2.5kms	0.32	0.4025	0.48	No
2028	Ballia	84.0719	25.7831	1	1.61	1.61	<2.5kms	0.32	0.4025	0.48	No
2029	Jalaun	79.2894	26.0656	1	1.61	1.61	<2.5kms	0.32	0.4025	0.48	No
2030	Hamirpur	80.0296	25.6807	1	1.61	1.61	<2.5kms	0.32	0.4025	0.48	No
2031	Chitrakoot	80.9128	25.273	1	1.61	1.61	<2.5kms	0.32	0.4025	0.48	No
2032	Banda	80.4288	25.345	1	1.61	1.61	<2.5kms	0.32	0.4025	0.48	No
2033	Lucknow	80.9005	26.9435	1	1.61	1.61	<2.5kms	0.32	0.4025	0.48	No
2034	Deoria	83.7731	26.3482	1	1.61	1.61	<2.5kms	0.32	0.4025	0.48	No
2035	Bahraich	81.3828	27.8317	1	1.61	1.61	<2.5kms	0.32	0.4025	0.48	No
2036	Budaun	79.1959	27.9003	1	1.61	1.61	<2.5kms	0.32	0.4025	0.48	No

2037	Bahraich	81.7636	27.3338	1	1.61	1.61	<2.5kms	0.32	0.4025	0.48	No
2038	Kushinagar	83.8512	26.804	1	1.61	1.61	<2.5kms	0.32	0.4025	0.48	No
2039	Ayodhya	82.3862	26.5642	1	1.61	1.61	<2.5kms	0.32	0.4025	0.48	No
2040	Budaun	79.0152	28.0698	1	1.61	1.61	<2.5kms	0.32	0.4025	0.48	No
2041	Jhansi	78.5459	25.3612	1	1.6	1.6	<2.5kms	0.32	0.4	0.48	No
2042	Lalitpur	78.3465	24.8422	1	1.6	1.6	<2.5kms	0.32	0.4	0.48	No
2043	Etah	78.8367	27.4641	1	1.6	1.6	<2.5kms	0.32	0.4	0.48	No
2044	Bulandshahr	77.9495	28.436	1	1.6	1.6	<2.5kms	0.32	0.4	0.48	No
2045	Jhansi	79.1456	25.5885	1	1.6	1.6	<2.5kms	0.32	0.4	0.48	No
2046	Sitapur	80.8501	27.2566	1	1.6	1.6	<2.5kms	0.32	0.4	0.48	No
2047	Mirzapur	82.3279	24.7036	1	1.6	1.6	<2.5kms	0.32	0.4	0.48	No
2048	Mathura	77.4646	27.8437	1	1.6	1.6	<2.5kms	0.32	0.4	0.48	No
2049	Chitrakoot	81.0237	25.3653	1	1.6	1.6	<2.5kms	0.32	0.4	0.48	No
2050	Prayagraj	81.9856	24.8638	1	1.59	1.59	<2.5kms	0.32	0.3975	0.48	No
2051	Lucknow	81.0482	26.6902	1	1.59	1.59	<2.5kms	0.32	0.3975	0.48	No
2052	Prayagraj	82.0538	25.1442	1	1.59	1.59	<2.5kms	0.32	0.3975	0.48	No
2053	Shrawasti	81.861	27.8759	1	1.59	1.59	<2.5kms	0.32	0.3975	0.48	No
2054	Mirzapur	82.3326	24.9961	1	1.59	1.59	<2.5kms	0.32	0.3975	0.48	No
2055	Sultanpur	82.2216	26.3964	1	1.59	1.59	<2.5kms	0.32	0.3975	0.48	No
2056	Mirzapur	82.4868	25.0403	1	1.59	1.59	<2.5kms	0.32	0.3975	0.48	No
2057	Banda	80.8365	25.5013	1	1.59	1.59	<2.5kms	0.32	0.3975	0.48	No
2058	Mirzapur	82.2107	24.9117	1	1.59	1.59	<2.5kms	0.32	0.3975	0.48	No
2059	Hamirpur	79.7984	25.7479	1	1.59	1.59	> 2.5 to 5 kms	0.32	0.3975	0.48	No
2060	Banda	80.6222	25.4118	1	1.59	1.59	<2.5kms	0.32	0.3975	0.48	No
2061	Gonda	81.7115	26.9891	1	1.58	1.58	<2.5kms	0.32	0.395	0.47	No
2062	Amethi	81.3868	26.4581	1	1.58	1.5	<2.5kms	0.3	0.375	0.45	No
2063	Sonbhadra	82.803	24.7493	1	1.58	1.58	<2.5kms	0.32	0.395	0.47	No
2064	Kheri	80.5926	27.8957	1	1.58	1.58	<2.5kms	0.32	0.395	0.47	No
2065	Bareilly	79.6479	28.3562	1	1.58	1.58	> 2.5 to 5 kms	0.32	0.395	0.47	No
2066	Bahraich	81.6148	27.4934	1	1.58	1.58	<2.5kms	0.32	0.395	0.47	No
2067	Banda	80.5276	25.4219	1	1.58	1.58	<2.5kms	0.32	0.395	0.47	No
2068	Prayagraj	82.1711	24.9689	1	1.58	1.58	<2.5kms	0.32	0.395	0.47	No
2069	Banda	80.9959	25.481	1	1.58	1.58	<2.5kms	0.32	0.395	0.47	No
2070	Chitrakoot	80.7419	25.2402	1	1.58	1.58	<2.5kms	0.32	0.395	0.47	No
2071	Barabanki	81.3669	26.8493	1	1.58	1.58	<2.5kms	0.32	0.395	0.47	No
2072	Hardoi	80.2701	27.4155	1	1.57	1.57	<2.5kms	0.31	0.3925	0.47	No
2073	Azamgarh	83.0907	26.1516	1	1.57	1.57	<2.5kms	0.31	0.3925	0.47	No
2074	Kanpur Naga	80.1965	26.4225	1	1.57	1.57	<2.5kms	0.31	0.3925	0.47	No
2075	Bijnor	78.4402	29.0591	1	1.57	1.57	<2.5kms	0.31	0.3925	0.47	No
2076	Sonbhadra	82.7933	24.3723	1	1.57	1.57	> 2.5 to 5 kms	0.31	0.3925	0.47	No
2077	Farrukhabad	79.5427	27.5136	1	1.57	1.57	<2.5kms	0.31	0.3925	0.47	No
2078	Mau	83.4518	26.1233	1	1.57	1.57	<2.5kms	0.31	0.3925	0.47	No
2079	Banda	80.676	25.5554	1	1.57	1.57	<2.5kms	0.31	0.3925	0.47	No
2080	Chitrakoot	81.2599	25.2495	1	1.57	1.57	<2.5kms	0.31	0.3925	0.47	No
2081	Shahjahanpu	79.505	27.9817	1	1.57	1.57	<2.5kms	0.31	0.3925	0.47	No
2082	Banda	80.2612	25.5406	1	1.57	1.57	<2.5kms	0.31	0.3925	0.47	No
2083	Hardoi	80.7119	27.1981	1	1.56	1.56	> 2.5 to 5 kms	0.31	0.39	0.47	No
2084	Basti	82.6542	27.008	1	1.56	1.56	<2.5kms	0.31	0.39	0.47	No
2085	Gorakhpur	83.2286	26.5667	1	1.56	1.56	<2.5kms	0.31	0.39	0.47	No
2086	Barabanki	80.9897	27.1574	1	1.56	1.56	<2.5kms	0.31	0.39	0.47	No
2087	Kheri	80.9894	27.9483	1	1.56	1.56	<2.5kms	0.31	0.39	0.47	No
2088	Chitrakoot	81.3873	25.25	1	1.55	1.55	<2.5kms	0.31	0.3875	0.47	No
2089	Bijnor	78.6098	29.2758	1	1.55	1.55	<2.5kms	0.31	0.3875	0.47	No
2090	Jhansi	78.5559	25.2094	1	1.55	1.55	<2.5kms	0.31	0.3875	0.47	No
2091	Kasganj	78.9028	27.8836	1	1.55	1.55	<2.5kms	0.31	0.3875	0.47	No
2092	Barabanki	81.5005	26.5798	1	1.55	1.55	<2.5kms	0.31	0.3875	0.47	No
2093	Banda	80.3456	25.0261	1	1.55	1.55	<2.5kms	0.31	0.3875	0.47	No
2094	Mahoba	80.0522	25.577	1	1.55	1.55	<2.5kms	0.31	0.3875	0.47	No
2095	Kushinagar	83.9279	26.9915	1	1.55	1.55	<2.5kms	0.31	0.3875	0.47	No
2096	Azamgarh	82.8507	26.0467	1	1.54	1.54	<2.5kms	0.31	0.385	0.46	No

2097	Sultanpur	82.2232	26.3748	1	1.54	1.54	<2.5kms	0.31	0.385	0.46	No
2098	Chitrakoot	80.9701	25.3464	1	1.54	1.54	<2.5kms	0.31	0.385	0.46	No
2099	Jalaun	79.5088	25.9784	1	1.54	1.54	<2.5kms	0.31	0.385	0.46	No
2100	Budaun	79.4303	27.8669	1	1.54	1.54	2.5 to 5 kms	0.31	0.385	0.46	No
2101	ant Kabir Nag	83.0326	26.4726	1	1.54	1.54	<2.5kms	0.31	0.385	0.46	No
2102	Banda	80.613	25.459	1	1.54	1.54	<2.5kms	0.31	0.385	0.46	No
2103	Prayagraj	81.9356	25.2833	1	1.54	1.54	<2.5kms	0.31	0.385	0.46	No
2104	Azamgarh	83.3974	26.1147	1	1.54	1.54	<2.5kms	0.31	0.385	0.46	No
2105	Auraiya	79.3713	26.5185	1	1.54	1.5	<2.5kms	0.3	0.375	0.45	No
2106	Budaun	79.2771	27.8836	1	1.54	1.54	<2.5kms	0.31	0.385	0.46	No
2107	Etawah	79.3152	26.8446	1	1.54	1.54	<2.5kms	0.31	0.385	0.46	No
2108	Jalaun	79.1343	26.3187	1	1.54	1.54	<2.5kms	0.31	0.385	0.46	No
2109	Maharajganj	83.5231	27.4406	1	1.54	1.54	<2.5kms	0.31	0.385	0.46	No
2110	Prayagraj	82.0351	25.1486	1	1.54	1.54	<2.5kms	0.31	0.385	0.46	No
2111	Gorakhpur	83.4323	26.5385	1	1.53	1.53	<2.5kms	0.31	0.3825	0.46	No
2112	Ayodhya	81.6448	26.7567	1	1.53	1.53	<2.5kms	0.31	0.3825	0.46	No
2113	mbedkar Nag	82.5535	26.3993	1	1.53	1.53	<2.5kms	0.31	0.3825	0.46	No
2114	Ballia	83.9287	25.9746	1	1.53	1.53	<2.5kms	0.31	0.3825	0.46	No
2115	Banda	80.3299	24.9959	1	1.53	1.53	<2.5kms	0.31	0.3825	0.46	No
2116	Mathura	77.4461	27.8367	1	1.53	1.53	<2.5kms	0.31	0.3825	0.46	No
2117	Ayodhya	82.2352	26.4456	1	1.53	1.53	<2.5kms	0.31	0.3825	0.46	No
2118	Maharajganj	83.7026	27.3028	1	1.53	1.53	<2.5kms	0.31	0.3825	0.46	No
2119	Mahoba	79.8305	25.5868	1	1.53	1.53	<2.5kms	0.31	0.3825	0.46	No
2120	Gorakhpur	83.5895	26.2726	1	1.53	1.53	<2.5kms	0.31	0.3825	0.46	No
2121	Shrawasti	81.8119	27.8648	1	1.52	1.52	<2.5kms	0.3	0.38	0.46	No
2122	Amethi	81.5574	26.2643	2	1.52	1.5	<2.5kms	0.3	0.375	0.45	No
2123	Budaun	79.0657	28.303	1	1.52	1.52	<2.5kms	0.3	0.38	0.46	No
2124	Sultanpur	82.2112	26.3829	1	1.52	1.52	<2.5kms	0.3	0.38	0.46	No
2125	Mahoba	80.1013	25.3599	1	1.52	1.52	<2.5kms	0.3	0.38	0.46	No
2126	Kanpur Deha	79.974	26.3419	1	1.52	1.52	<2.5kms	0.3	0.38	0.46	No
2127	Jaunpur	82.9629	25.5538	1	1.52	1.52	<2.5kms	0.3	0.38	0.46	No
2128	Jalaun	79.4745	26.0735	1	1.52	1.52	<2.5kms	0.3	0.38	0.46	No
2129	Sonbhadra	82.9225	24.4245	1	1.52	1.52	<2.5kms	0.3	0.38	0.46	No
2130	Sonbhadra	82.9573	24.3704	1	1.52	1.52	<2.5kms	0.3	0.38	0.46	No
2131	Prayagraj	82.2664	25.102	1	1.52	1.52	<2.5kms	0.3	0.38	0.46	No
2132	Agra	77.6409	26.9185	1	1.52	1.52	<2.5kms	0.3	0.38	0.46	No
2133	Ayodhya	81.7119	26.7284	1	1.52	1.52	<2.5kms	0.3	0.38	0.46	No
2134	Jaunpur	82.6137	25.593	1	1.52	1.52	<2.5kms	0.3	0.38	0.46	No
2135	Lucknow	80.939	26.6731	1	1.52	1.52	<2.5kms	0.3	0.38	0.46	No
2136	Gorakhpur	83.2648	26.6373	1	1.52	1.52	<2.5kms	0.3	0.38	0.46	No
2137	Bahraich	81.0639	28.3053	1	1.51	1.51	<2.5kms	0.3	0.3775	0.45	No
2138	Hathras	78.3803	27.7834	1	1.51	1.51	<2.5kms	0.3	0.3775	0.45	No
2139	Lalitpur	78.7349	24.6437	1	1.51	1.51	<2.5kms	0.3	0.3775	0.45	No
2140	Mahoba	80.1681	25.4894	1	1.51	1.51	<2.5kms	0.3	0.3775	0.45	No
2141	Jalaun	79.4586	26.2742	1	1.51	1.51	<2.5kms	0.3	0.3775	0.45	No
2142	Mirzapur	82.4047	24.9033	1	1.51	1.51	<2.5kms	0.3	0.3775	0.45	No
2143	Hardoi	80.6434	27.091	1	1.51	1.51	2.5 to 5 kms	0.3	0.3775	0.45	No
2144	Banda	80.3819	25.5581	1	1.51	1.51	<2.5kms	0.3	0.3775	0.45	No
2145	Banda	80.7745	25.5965	1	1.51	1.51	<2.5kms	0.3	0.3775	0.45	No
2146	Pilibhit	79.8063	28.4187	1	1.51	1.51	<2.5kms	0.3	0.3775	0.45	No
2147	Gorakhpur	83.5043	26.6503	1	1.51	1.51	<2.5kms	0.3	0.3775	0.45	No
2148	Shrawasti	81.8713	27.6066	1	1.5	1.5	<2.5kms	0.3	0.375	0.45	No
2149	Lucknow	80.9505	26.6985	1	1.5	1.5	<2.5kms	0.3	0.375	0.45	No
2150	Barabanki	81.7088	26.9212	1	1.5	1.5	<2.5kms	0.3	0.375	0.45	No
2151	Hamirpur	80.1712	25.529	1	1.5	1.5	<2.5kms	0.3	0.375	0.45	No
2152	Kasganj	79.0739	27.721	1	1.5	1.5	<2.5kms	0.3	0.375	0.45	No
2153	Kanpur Deha	79.9685	26.665	1	1.5	1.5	<2.5kms	0.3	0.375	0.45	No
2154	Shrawasti	81.7129	27.6873	1	1.5	1.5	<2.5kms	0.3	0.375	0.45	No
2155	Bahraich	81.5183	27.5635	1	1.5	1.5	<2.5kms	0.3	0.375	0.45	No
2156	Budaun	78.8416	28.3058	1	1.5	1.5	<2.5kms	0.3	0.375	0.45	No

2157	am Buddha N	77.600158	28.606695	1	18.49	18.49	<2.5kms	3.7	4.6225	5.55	No
2158	Balrampur	27.34967	82.321382	1	4.94	4.94	<2.5kms	0.99	1.235	1.48	No
2159	Rae Bareli	25.9232	81.333923	2	0.72	0.72	<2.5kms	0.14	0.18	0.22	No
2160	Pilibhit	28.473247	79.806967	1	0.34	0.34	<2.5kms	0.07	0.085	0.1	No
2161	Shahjahanpu	28.249046	79.99751	1	0.44	0.44	<2.5kms	0.09	0.11	0.13	No
2162	Ghaziabad	77.454164	28.722737	2	0.49	0.49	<2.5kms	0.1	0.1225	0.15	No
2163	Ghaziabad	77.356639	28.638437	2	0.96	0.96	<2.5kms	0.19	0.24	0.29	No
2164	Ghaziabad	77.457659	28.726804	2	0.78	0.78	<2.5kms	0.16	0.195	0.23	No
2165	Ghaziabad	77.496903	28.695138	2	2.01	2.01	<2.5kms	0.4	0.5025	0.6	No
2166	Ghaziabad	77.396992	28.67097	4	10.87	10.87	<2.5kms	2.17	2.7175	3.26	No
2167	Balrampur	82.4551	27.5945	4	118.07	101.2	<2.5kms	20.24	25.3	30.36	Yes
2168	Balrampur	82.3206	27.6789	6	98.1	92.82	<2.5kms	18.56	23.205	27.85	Yes
2169	Shrawasti	82.0601	27.8558	2	80.15	56.6	<2.5kms	11.32	14.15	16.98	Yes
2170	Balrampur	82.2279	27.7702	3	34.14	14.18	<2.5kms	2.84	3.545	4.25	Yes
2171	Shrawasti	82.0336	27.8765	2	28.54	18.54	<2.5kms	3.71	4.635	5.56	Yes
2172	Sonbhadra	83.0558	24.6404	5	20.81	9	<2.5kms	1.8	2.25	2.7	Yes
2173	Mirzapur	82.5931	24.8353	1	11.27	8.63	<2.5kms	1.73	2.1575	2.59	Yes
2174	Balrampur	82.6567	27.6147	1	70.6	39.09	<2.5kms	7.82	9.7725	11.73	Yes
2175	Sonbhadra	83.0588	24.6182	1	8.01	8.01	<2.5kms	1.6	2.0025	2.4	Yes
2176	Amroha	78.1443	28.8759	1	4.49	4.48	<2.5kms	0.9	1.12	1.34	Yes
2177	Balrampur	82.2343	27.7751	1	4.35	4.35	<2.5kms	0.87	1.0875	1.31	Yes
2178	Sonbhadra	82.5498	24.678	1	3.24	3.24	<2.5kms	0.65	0.81	0.97	Yes
2179	Amroha	78.1479	28.8385	1	2.72	2.72	<2.5kms	0.54	0.68	0.82	Yes
2180	Bijnor	78.2595	29.1499	1	2.48	2.48	<2.5kms	0.5	0.62	0.74	Yes
2181	Chandauli	83.1726	24.9502	1	2.29	2.29	<2.5kms	0.46	0.5725	0.69	Yes
2182	Amroha	78.152	28.8731	1	1.69	1.69	<2.5kms	0.34	0.4225	0.51	Yes
2183	Mirzapur	82.4401	24.8355	6	1149.42	315.58	> 2.5 to 5 kms	63.12	78.895	94.67	Yes
2184	Ballia	84.1761	25.8428	1	426.7	190.3	> 2.5 to 5 kms	38.06	47.575	57.09	Yes
2185	Kheri	80.7436	28.3553	9	15.27	15.27	> 2.5 to 5 kms	3.05	3.8175	4.58	Yes
2186	Kheri	80.7615	28.384	17	10.33	10.33	> 2.5 to 5 kms	2.07	2.5825	3.1	Yes
2187	Ballia	84.186	25.8275	1	5.55	5.54	> 2.5 to 5 kms	1.11	1.385	1.66	Yes
2188	Meerut	78.0911	29.1547	1	5.13	5.13	> 2.5 to 5 kms	1.03	1.2825	1.54	Yes
2189	Maharajganj	83.5511	27.3501	1	4.33	4.33	> 2.5 to 5 kms	0.87	1.0825	1.3	Yes
2190	Kheri	80.682	28.444	1	3.34	3.34	> 2.5 to 5 kms	0.67	0.835	1	Yes
2191	Meerut	78.0643	29.0862	1	2.98	2.98	> 2.5 to 5 kms	0.6	0.745	0.89	Yes
2192	Sonbhadra	83.0045	24.6257	1	2.47	2.47	> 2.5 to 5 kms	0.49	0.6175	0.74	Yes

Annexures 2

S.No.	Distict	Longitude	Latitude	Depth (m)	Total Area (ha)	Perennial Surface Area (ha)	Road distance (Kms)	Thermal Power Station Name	Potential_20% Water Surface Area (MW)	Potential_25% Water Surface Area (MW)	Potential_30% Water Surface Area (MW)
1	Prayagaj	81.932	25.1374	6	56.90	37.13	≤ 2.5	Meja STPP	7.43	9.28	11.14
2	Ambedkar Nagar	82.5903	26.5743	4	43.92	18.56	≤ 2.5	Tanda TPS	3.71	4.64	5.57
3	Ambedkar Nagar	82.6016	26.5658	1	27.78	20.00	≤ 2.5	Tanda TPS	4.00	5.00	6.00
4	Sonbhada	82.8299	24.0414	7	27.56	15.00	> 2.5 to 5	Rihand STPS	3.00	3.75	4.50
5	Prayagaj	81.9347	25.129	4	25.39	18.56	≤ 2.5	Meja STPP	3.71	4.64	5.57
6	Lalitpur	78.6572	24.7991	4	24.85	18.50	≤ 2.5	Lalitpur TPP	3.70	4.63	5.55
7	Lalitpur	78.6549	24.8029	5	18.73	5.00	≤ 2.5	Lalitpur TPP	1.00	1.25	1.50
8	Sonbhada	82.8235	24.0434	2	14.42	7.20	≤ 2.5	Rihand STPS	1.44	1.80	2.16
9	Prayagaj	81.662	25.2072	2	12.86	8.26	≤ 2.5	Prayagraj (Bara) TPP	1.65	2.07	2.48
10	Ambedkar Nagar	82.5923	26.5672	1	10.27	10.27	≤ 2.5	Tanda TPS	2.05	2.57	3.08
11	Sonbhada	82.8021	24.1981	1	9.72	9.72	≤ 2.5	Anpara TPS	1.94	2.43	2.92
12	Ambedkar Nagar	82.6058	26.5965	1	9.64	9.64	≤ 2.5	Tanda TPS	1.93	2.41	2.89
13	Shahjahanpur	79.9314	27.8122	1	8.69	8.69	≤ 2.5	Rosa TPP	1.74	2.17	2.61
14	Sonbhada	83.0005	24.4476	1	6.62	6.62	≤ 2.5	Obra TPS	1.32	1.66	1.99
15	Ambedkar Nagar	82.598	26.5711	1	6.50	6.50	≤ 2.5	Tanda TPS	1.30	1.62	1.95
16	Prayagaj	81.9235	25.1288	1	6.25	6.25	≤ 2.5	Meja STPP	1.25	1.56	1.87
17	Sonbhada	82.786	24.0343	1	5.30	4.00	≤ 2.5	Rihand STPS	0.80	1.00	1.20
18	Aligarh	78.1386	28.0055	1	4.06	4.06	≤ 2.5	Harduaganj TPS	0.81	1.01	1.22
19	Prayagaj	81.9291	25.1272	1	3.46	3.46	≤ 2.5	Meja STPP	0.69	0.86	1.04
20	Sonbhada	82.7169	24.1025	1	3.12	3.12	≤ 2.5	Singrauli STPS	0.62	0.78	0.94
21	Aligarh	78.1356	28.0123	1	2.81	2.81	≤ 2.5	Harduaganj TPS	0.56	0.70	0.84
22	Shahjahanpur	79.9466	27.8161	1	2.77	2.77	≤ 2.5	Rosa TPP	0.55	0.69	0.83
23	Ambedkar Nagar	82.5993	26.5689	1	2.53	2.53	≤ 2.5	Tanda TPS	0.51	0.63	0.76
24	Gautam Budh Nagar	77.600158	28.606695	1	18.49	18.49	≤ 2.5	Dadri TPP (NCTPP)	3.70	4.62	5.55
25	Balrampur	27.34967	82.321382	1	4.94	4.94	≤ 2.5	Utraula TPS	0.99	1.24	1.48
26	Rae Bareli	25.9232	81.333923	2	0.72	0.72	≤ 2.5	Unchahar or Feroz Gandhi Thermal	0.14	0.18	0.22
27	Pilibhit	28.473247	79.806967	1	0.34	0.34	≤ 2.5	Barkhera TPS	0.07	0.09	0.10
28	Shahjahanpur	28.249046	79.99751	1	0.44	0.44	≤ 2.5	Maqsoodpur TPS	0.09	0.11	0.13



© 2023, **Vasudha Foundation**

CISRS House, 14 Jangpura B, Mathura Road, New Delhi - 110014

For more information, visit www.vasudha-foundation.org